



**TOTAL GENERAL PE TERITORII SI CATEGORII DE FOLOSINTA  
OBIECTIV DE INVESTITIE "AUTOSTRADA PASCANI - SUCEAVA"  
Lot 1.1 - OCPI IASI**

Privat Pascani [mp]	
Arabil	126566
<b>TOTAL</b>	<b>126566</b>

Privat Valea Seaca [mp]	
Arabil	460405
<b>TOTAL</b>	<b>460405</b>

Privat Lespezi [mp]	
Arabil	539694
Vie	40
Curtii constructii	3310
<b>TOTAL</b>	<b>543044</b>

Privat Tatarusi [mp]	
Arabil	257736
<b>TOTAL</b>	<b>257736</b>

Privat TOTAL [mp]	
Arabil	1384401
Vie	40
Curtii constructii	3310
<b>TOTAL</b>	<b>1387751</b>

Anexa 3 Pascani [mp]	
Cale ferata	3258
Drum	618
<b>TOTAL</b>	<b>3876</b>

Anexa 3 Valea Seaca [mp]	
Coridorul de expropriere nu intersecteaza imobile din Anexa 3 pe UAT Valea Seaca	
<b>TOTAL</b>	<b>0</b>

Anexa 3 Lespezi [mp]	
Curtii constructii	12
Drum	11143
<b>TOTAL</b>	<b>11155</b>

Anexa 3 Tatarusi [mp]	
Drum	10613
<b>TOTAL</b>	<b>10613</b>

TOTAL Anexa 3 [mp]	
Drum	22374
Curtii constructii	12
Cale ferata	3258
<b>TOTAL</b>	<b>25644</b>

Anexa 4 Pascani [mp]	
Arabil	533
Neproductiv (Groapa gunoi)	191
Drum	2040
<b>TOTAL</b>	<b>2764</b>

Anexa 4 Valea Seaca [mp]	
Drum	8205
Apa curgatoare	8772
<b>TOTAL</b>	<b>16977</b>

Anexa 4 Lespezi [mp]	
Arabil	3776
Drum	4529
<b>TOTAL</b>	<b>8305</b>

Anexa 4 Tatarusi [mp]	
Drum	7515
<b>TOTAL</b>	<b>7515</b>

TOTAL Anexa 4 [mp]	
Drum	22289
Apa curgatoare	8772
Arabil	4309
Neproductiv	191
<b>TOTAL</b>	<b>35561</b>

TABEL CENTRALIZATOR

ELABORARE STUDIU DE FEZABILITATE  
SI PROIECT TEHNIC DE EXECUTIE PENTRU  
AUTOSTRADA  
PASCANI - SUCEAVA



TOTAL Pascani	133206
------------------	--------

TOTAL Valea Seaca	477382
----------------------	--------

TOTAL Lespezi	562504
------------------	--------

TOTAL Tatarusi	275864
-------------------	--------

TOTAL GENERAL [mp]	
Arabil	1388710
Vie	40
Curti constructii	3322
Neproductiv	191
Drum	44663
Cale ferata	3258
Apa curgatoare	8772
<b>TOTAL</b>	<b>1448956</b>



LISTA PROPRIETARI  
 PROPRIETATE PRIVATA  
 CORIDOR EXPROPRIERI PASCANI - SUCEAVA

Nr. Crt.	Nr. Parc	Judet	U.A.T.	Nume proprietar	Tarla	Parcela	Categorie folosinta	Nr. Act proprietate	Nr. Cad. vechi/ Timp	Suprafata imobil [mp]	Suprafata de expropriat [mp]	Observatii intravilan/ extravilan
1	108	IASI	VALEA SEACA	CHIRIAC BUZATU VASILE; ROMAN AURICA; BĂICEANU TEREZA	cotul padurarului T 20A	338/1/5/4; F334/4	A	TP - 164.51	28082	1051	13	EXTRAVILAN
2	110	IASI	VALEA SEACA	PANTAZI DUMITRU, PANTAZI VIORICA	cotul padurarului T 20A	A338/1/1/ 5	A	TP - 164550	28086	5000	1574	EXTRAVILAN
3	111	IASI	VALEA SEACA	CHIRIAC NECULAI	cotul padurarului T 20A	A338/1/1/ 6; F334/6	A	TP - 163557	28091	1043	558	EXTRAVILAN
4	112	IASI	VALEA SEACA	PLEȘCAN JENIȚA	cotul padurarului T 20A	A338/1/1/ 7/1; F334/7/1	A	TP - 162015	28093	618	383	EXTRAVILAN
5	113	IASI	VALEA SEACA	CHIRIAC VASILE	cotul padurarului T 20A	A338/1/1/ 7/3; F334/7/3	A	TP - 162171	28094	709	472	EXTRAVILAN
6	114	IASI	VALEA SEACA	AIOANEI MARGARINTA	cotul padurarului T 20A	A338/1/1/ 8; F334/8	A	TP - 163509	28095	1036	751	EXTRAVILAN
7	115	IASI	VALEA SEACA	RADU ION	cotul padurarului T 20A	A338/1/1/ 9; F334/9	A	TP - 164192	28097	2937	2457	EXTRAVILAN
8	116	IASI	VALEA SEACA	CHIRIAC LUCIA	cotul padurarului T 20A	A338/1/1/ 10; F3334/10	A	TP - 162383	28100	1983	1549	EXTRAVILAN
9	117	IASI	VALEA SEACA	POPOAIA ION	cotul padurarului T 20A	A338/1/1/ 11; F334/11	A	TP - 162935	28103	1035	702	EXTRAVILAN
10	118	IASI	VALEA SEACA	BOCA ZÎNICA	cotul padurarului T 20A	A338/1/1/ 12; F334/12	A	TP - 177190	28105	683	422	EXTRAVILAN
11	119	IASI	VALEA SEACA	PANTAZI DUMITRU, PANTAZI VIORICA	cotul padurarului T 20A	A338/1/1/ 5	A	TP - 164550	28086	5000	50	EXTRAVILAN
12	120	IASI	VALEA SEACA	COJOCARU VASILE	cotul padurarului T 20A	A338/1/1/ 3; F334/13	A	TP - 164137	28107	2491	1244	EXTRAVILAN



Nr. Crt.	Nr. Parc	Judet	U.A.T.	Nume proprietar	Tarla	Parcela	Categorie folosinta	Nr. Act proprietate	Nr. Cad. vechi/ Tasa	Suprafata imobil [mp]	Suprafata de expropriat [mp]	Observatii intravilan/ extravilan
13	121	IASI	VALEA SEACA	CHIRIAC NECULAI	cotul padurarului T 20A	A338/1/1/6; F334/6	A	TP - 163557	28091	1043	19	EXTRAVILAN
14	122	IASI	VALEA SEACA	PLEȘCAN JENIȚA	cotul padurarului T 20A	A338/1/1/7/1; F334/7/1	A	TP - 162015	28093	618	9	EXTRAVILAN
15	123	IASI	VALEA SEACA	CHIRIAC VASILE	cotul padurarului T 20A	A338/1/1/7/3; F334/7/3	A	TP - 162171	28094	709	10	EXTRAVILAN
16	124	IASI	VALEA SEACA	PASCARU ANICA	cotul padurarului T 20A	A 349/1/1	A	TP 163135	25178	4460	447	EXTRAVILAN
17	125	IASI	VALEA SEACA	AIOANEI MARGARINTA	cotul padurarului T 20A	A338/1/1/8; F334/8	A	TP - 163509	28095	1036	15	EXTRAVILAN
18	126	IASI	VALEA SEACA	DAVIDOAI VASILE, DAVIDOAI MARIA	cotul padurarului T 20A	A338/1/14	A	TP - 164015	28110	4480	985	EXTRAVILAN
19	128	IASI	VALEA SEACA	CHIRIAC BUZATU VASILE; ROMAN AURICA; BĂICEANU TEREZA	cotul padurarului T 20A	338/1/5/4; F334/4	A	TP - 164351	28049	3449	3	EXTRAVILAN
20	129	IASI	VALEA SEACA	CHIRIAC NECULAI	cotul padurarului T 20A	A338/1/1/6; F334/6	A	TP - 163557	28054	3465	342	EXTRAVILAN
21	130	IASI	VALEA SEACA	PASCARIU MARIANA; MUNTEANU ANA; CHIRILA FELICIA; MUNTEANU LIDIA	cotul padurarului T 20A	F334/1/5	A	TP 164550	28051	4500	324	EXTRAVILAN
22	131	IASI	VALEA SEACA	PLEȘCAN JENIȚA	cotul padurarului T 20A	A338/1/1/7/1; F334/7/1	A		28056	882	87	EXTRAVILAN
23	132	IASI	VALEA SEACA	CHIRIAC VASILE	cotul padurarului T 20A	A338/1/1/7/3	A	TP - 162171	28058	997	105	EXTRAVILAN
24	133	IASI	VALEA SEACA	AIOANEI MARGARINTA	cotul padurarului T 20A	A338/1/1/8; F334/8	A	TP - 163509	28059	1422	158	EXTRAVILAN
25	134	IASI	VALEA SEACA	POLAK AURICA	cotul padurarului T 20A	A338/1/1/15; F334/15	A	TP - 164181	28114	3252	190	EXTRAVILAN
26	135	IASI	VALEA SEACA	RADU ION	cotul padurarului T 20A	A338/1/1/9; F334/9	A	TP - 164192	28062	3924	533	EXTRAVILAN



Nr. Crt.	Nr. Parc	Judet	U.A.T.	Nume proprietar	Tarla	Parcela	Categorie folosinta	Nr. Act proprietate	Nr. Cad. vechi/ Tasa	Suprafata imobil [mp]	Suprafata de expropriat [mp]	Observatii intravilan/ extravilan
27	136	IASI	VALEA SEACA	ONU MARIA	cotul padurarului T 20A	A338/1/1/16/1; F334/16/1	A	TP - 162102	28118	1937	84	EXTRAVILAN
28	137	IASI	VALEA SEACA	ONU ION	cotul padurarului T 20A	A338/1/1/10/2; F334/16/2	A	TP - 162863	28121	1937	63	EXTRAVILAN
29	138	IASI	VALEA SEACA	PLEȘCAN PETREA	cotul padurarului T 20A	A338/1/1/17; F334/17	A	TP - 163486	28124	2127	56	EXTRAVILAN
30	139	IASI	VALEA SEACA	PANAITE MARGARINTA	cotul padurarului T 20A	A338/1/1/18; F334/18	A	TP - 163782	28127	2025	23	EXTRAVILAN
31	140	IASI	VALEA SEACA	CHIRIAC LUCIA	cotul padurarului T 20A	A338/1/1/10; F3334/10	A	TP - 162383	28064	2625	757	EXTRAVILAN
32	141	IASI	VALEA SEACA	PLEȘCAN PETREA	cotul padurarului T 20A	A338/1/1/17; F334/17	A	TP - 163486	28090	2788	244	EXTRAVILAN
33	142	IASI	VALEA SEACA	PANAITE MARGARINTA	cotul padurarului T 20A	A338/1/1/18; F334/18	A	TP - 163782	28096	2429	241	EXTRAVILAN
34	143	IASI	VALEA SEACA	POPOAIA ION	cotul padurarului T 20A	A338/1/1/10; F3334/11	A	TP - 162935	28067	1371	555	EXTRAVILAN
35	144	IASI	VALEA SEACA	ROMAN GHEORGHE	SESUL MARE SCAUN I COTUL PADURARUL UI + SESUL MARE*	A338/1/1/21; F334	A	TP - 164.531	28102	1939	186	EXTRAVILAN
36	145	IASI	VALEA SEACA	BOCA ZINICA	cotul padurarului T 20A	A338/1/1/12; F334/12	A	TP - 177190	28068	905	402	EXTRAVILAN
37	146	IASI	VALEA SEACA	GRIGORAS MANDIȚA; APOPI ELENA; PLESCAN ALEXANDRINA	SESUL MARE SCAUN I COTUL PADURARUL UI + SESUL MARE*	A338/1/20; F334/20	A	TP - 163806	28109	2649	78	EXTRAVILAN
38	147	IASI	VALEA SEACA	COJOCARU VASILE	cotul padurarului T 20A	A338/1/1/3; F334/13	A	TP - 164137	28070	3295	1745	EXTRAVILAN



Nr. Crt.	Nr. Parc	Judet	U.A.T.	Nume proprietar	Tarla	Parcela	Categorie folosinta	Nr. Act proprietate	Nr. Cad. vechi/ Timp	Suprafata imobil [mp]	Suprafata de expropriat [mp]	Observatii intravilan/ extravilan
39	148	IASI	VALEA SEACA	DAVIDOIA VASILE, DAVIDOIA MARIA	cotul padurarului T 20A	F334/14	A	TP - 164015	28073	4480	3871	EXTRAVILAN
40	149	IASI	VALEA SEACA	POLAK AURICA	cotul padurarului T 20A	A338/1/1/15; F334/15	A	TP - 164181	28078	5708	5708	EXTRAVILAN
41	150	IASI	VALEA SEACA	ONU MARIA	cotul padurarului T 20A	A338/1/1/16/1; F334/16/1	A	TP - 162102	28084	2543	2543	EXTRAVILAN
42	151	IASI	VALEA SEACA	ONU ION	cotul padurarului T 20A	A338/1/1/12; F334/16/2	A	TP - 162863	28087	2543	2378	EXTRAVILAN
43	152	IASI	VALEA SEACA	GRIGORAS MANDITA; APOPI ELENA; PLESCAN ALEXANDRINA	SESUL MARE SCAUN I COTUL PADURARUL UI + SESUL MARE*	A338/1/20 ; F334/20	A	TP - 163806	28109	2649	27	EXTRAVILAN
44	153	IASI	VALEA SEACA	PLEȘCAN PETREA	cotul padurarului T 20A	A338/1/1/17; F334/17	A	TP - 163486	28090	2788	1706	EXTRAVILAN
45	154	IASI	VALEA SEACA	ROMAN GHEORGHE	SESUL MARE SCAUN I COTUL PADURARUL UI + SESUL MARE*	A338/1/1/21; F334	A	TP - 164.531	28102	1939	379	EXTRAVILAN
46	155	IASI	VALEA SEACA	GRIGORAS MANDITA; APOPI ELENA; PLESCAN ALEXANDRINA	SESUL MARE SCAUN I COTUL PADURARUL UI + SESUL MARE	A338/1/20 ; F334/20	A	TP - 163806	28089	2193	7	EXTRAVILAN
47	156	IASI	VALEA SEACA	PANAITE MARGARINTA	cotul padurarului T 20A	A338/1/18 ; F334/18	A	TP - 163782	28096	2429	834	EXTRAVILAN
48	158	IASI	VALEA SEACA	ROMAN GHEORGHE	SESUL MARE SCAUN I COTUL PADURARUL UI + SESUL MARE	A338/1/1/21	A	TP 164531	28079	493	285	EXTRAVILAN



Nr. Crt.	Nr. Parc	Judet	U.A.T.	Nume proprietar	Tarla	Parcela	Categorie folosinta	Nr. Act proprietate	Nr. Cad. vechi/ Tono	Suprafata imobil [mp]	Suprafata de expropriat [mp]	Observatii intravilan/ extravilan
49	159	IASI	VALEA SEACA	GRIGORAS MANDITA; APOPI ELENA; PLESCAN ALEXANDRINA	SESUL MARE SCAUN I COTUL PADURARUL UI + SESUL MARE	A338/1/20 ; F334/20	A	TP - 163806	28089	2193	305	EXTRAVILAN
50	161	IASI	VALEA SEACA	PINTILIE GHEORGHE;PINTILIE CATINGA ;PINTILIE CONSTANTIN ;ANDRONACHE JENICA ;PANAITE ELENA ;BAICEANU CASANDRA	T16 VISIN-JIDANI A310/59	324/1/45	A	TP164553	28099	881	47	EXTRAVILAN
51	162	IASI	VALEA SEACA	BAICEANU V. NECULAI	T16 VACARIE A310/1	A 310/58	A	TP - 162186	28101	872	26	EXTRAVILAN
52	163	IASI	VALEA SEACA	PANAITE S. COSTACHE	SESUL MARE SCAUN I COTUL PADURARUL UI + SESUL MARE*	334	A	TP - REZERVA	28065	594	594	EXTRAVILAN
53	164	IASI	VALEA SEACA	*PRIMARIA VALEA SEACA	SESUL MARE SCAUN I COTUL PADURARUL UI + SESUL MARE*	334/1/3/3	A	TP - 163805	28061	468	468	EXTRAVILAN
54	165	IASI	VALEA SEACA	BAICEANU ION	SESUL MARE SCAUN I COTUL PADURARUL UI + SESUL MARE*	334/1/32	A	TP - 163822	28057	714	714	EXTRAVILAN
55	167	IASI	VALEA SEACA	POLAK AURICA	SESUL MARE SCAUN I COTUL PADURARUL UI + SESUL MARE*	334/1/1	A	TP - 164181	28053	835	835	EXTRAVILAN
56	168	IASI	VALEA SEACA	ROMAN NECULAI	SESUL MARE SCAUN I COTUL PADURARUL UI + SESUL MARE*	334/1/6	A	TP - 163510	28069	1186	623	EXTRAVILAN



Nr. Crt.	Nr. Parc	Judet	U.A.T.	Nume proprietar	Tarla	Parcela	Categorie folosinta	Nr. Act proprietate	TE/ Nr. Cad. vechi/ Tasa	Suprafata imobil [mp]	Suprafata de expropriat [mp]	Observatii intravilan/ extravilan
57	169	IASI	VALEA SEACA	BITA ION	SESUL MARE SCAUN I COTUL PADURARUL UI + SESUL MARE*	334/7	A	TP - 162382	28072	4477	428	EXTRAVILAN
58	170	IASI	VALEA SEACA	ILIE ELENA; PLEȘCAN CONSTANTIN	SESUL MARE SCAUN I COTUL PADURARUL UI + SESUL MARE*	334/1/2	A	TP - 163118	28050	4732	4098	EXTRAVILAN
59	171	IASI	VALEA SEACA	BOLOHAN ZINICA	SESUL MARE SCAUN I COTUL PADURARUL UI + SESUL MARE*	334/4	A	TP - 163150	28060	4477	4477	EXTRAVILAN
60	172	IASI	VALEA SEACA	RADU MARIA; GAROFA GHEORGHE; PALADE CATINCA	SESUL MARE SCAUN I COTUL PADURARUL UI + SESUL MARE*	834/3/4	A	TP - 164258	28055	1200	1200	EXTRAVILAN
61	173	IASI	VALEA SEACA	ROMAN ION	SESUL MARE SCAUN I COTUL PADURARUL UI + SESUL MARE*	334/1/5	A	TP - 163736	28066	4477	4188	EXTRAVILAN
62	174	IASI	VALEA SEACA	PANAITE S. COSTACHE	SESUL MARE SCAUN I COTUL PADURARUL UI + SESUL MARE*	334	A	TP - REZERVA	28052	2761	2761	EXTRAVILAN
63	175	IASI	VALEA SEACA	BAICEANU ZAMFIRA; BAICEANU JENICA; BAICEANU VASILE; BAICEANU NECULAI; BAICEANU DUMITRU; BAICEANU PETRU	SESUL MARE SCAUN I COTUL PADURARUL UI + SESUL MARE*	334/1	A	TP - 162849	28043	9099	828	EXTRAVILAN





Nr. Crt.	Nr. Parc	Judet	U.A.T.	Nume proprietar	Tarla	Parcela	Categorie folosinta	Nr. Act proprietate	TEI Nr. Cad. vechi/ Tare	Suprafata imobil [mp]	Suprafata de expropriat [mp]	Observatii intravilan/ extravilan
64	176	IASI	VALEA SEACA	*PRIMARIA VALEA SEACA	SESUL MARE SCAUN I COTUL PADURARUL UI + SESUL MARE*	334/1/3/3	A	TP - 163.805	28048	632	632	EXTRAVILAN
65	177	IASI	VALEA SEACA	BAICEANU ION	SESUL MARE SCAUN I COTUL PADURARUL UI + SESUL MARE*	334/1/32	A	TP - 163822 DUBLAT CU TP 164373	28046	566	566	EXTRAVILAN
66	178	IASI	VALEA SEACA	POLAK AURICA	SESUL MARE SCAUN I COTUL PADURARUL UI + SESUL MARE*	334/3/1	A	TP - 164181	28044	365	365	EXTRAVILAN
67	179	IASI	VALEA SEACA	ILIE ELENA; PLEȘCAN CONSTANTIN	SESUL MARE SCAUN I COTUL PADURARUL UI + SESUL MARE*	334/1/2	A	TP - 163118	28041	253	253	EXTRAVILAN
68	180	IASI	VALEA SEACA	LIPOVANU ELENA; TĂTĂRUȘANU MARIA	TEI SUD T 20	F333/1/34	A	TP - 162949	27411	2022	71	EXTRAVILAN
69	181	IASI	VALEA SEACA	SOLOMON MARGHIOALA	TEI SUD T 20	F333/1/62	A	TP - 162087	27417	945	37	EXTRAVILAN
70	182	IASI	VALEA SEACA	BALTAG ELENA	TEI SUD T 20	F333/1/43	A	TP - 162428	27415	944	36	EXTRAVILAN
71	183	IASI	VALEA SEACA	TATARU VASILE	TEI SUD T 20	F333/1/42 b	A	TP 162832	27412	674	25	EXTRAVILAN
72	184	IASI	VALEA SEACA	DAVIDOAI A NICA; BALTAG MIHAI; BALTAG VASILE	TEI SUD T 20	P333/1/43	A	TP 162201	27410	606	22	EXTRAVILAN
73	185	IASI	VALEA SEACA	BALIAG NECULAI	TEI SUD T 20	F333/1/43	A	TP 162678	27408	606	22	EXTRAVILAN
74	186	IASI	VALEA SEACA	RUSU CATINCA	TEI SUD T 20	F333/1/45	A	TP 162678	27407	539	19	EXTRAVILAN
75	187	IASI	VALEA SEACA	LUPU MARGHIOALA	TEI SUD T 20	F333/1/60	A	TP 162232	27404	5613	169	EXTRAVILAN



Nr. Crt.	Nr. Parc	Judet	U.A.T.	Nume proprietar	Tarla	Parcela	Categorie folosinta	Nr. Act proprietate	TE/ Nr. Cad. vechi/ Tasa	Suprafata imobil [mp]	Suprafata de expropriat [mp]	Observatii intravilan/ extravilan
76	188	IASI	VALEA SEACA	ROMAN NECULAI	SESUL MARE SCAUN I COTUL PADURARUL UI + SESUL MARE*	334/1/6	A	TP - 163510	28069	1186	118	EXTRAVILAN
77	189	IASI	VALEA SEACA	NECHIFOR RINIA	TEI SUD T 20	F333/1/59	A	TP 162298	27400	611	14	EXTRAVILAN
78	190	IASI	VALEA SEACA	NEAMTU PETRU	TEI SUD T 20	F334/1/39 8	A	TP 162693	27399	611	13	EXTRAVILAN
79	191	IASI	VALEA SEACA	DASCALU CATINCA	TEI SUD T 20	F333/1/39	A	TP 162128	27398	815	17	EXTRAVILAN
80	192	IASI	VALEA SEACA	LIPOVANU ELENA; TĂTĂRUȘANU MARIA	TEI SUD T 20	F333/1/34	A	TP - 162949	27575	978	775	EXTRAVILAN
81	193	IASI	VALEA SEACA	BITA ION	SESUL MARE SCAUN I COTUL PADURARUL UI + SESUL MARE*	334/7	A	TP - 162382	28072	4477	450	EXTRAVILAN
82	194	IASI	VALEA SEACA	SOLOMON MARGHIOALA	TEI SUD T 20	F333/1/62	A	TP - 162087	27573	455	372	EXTRAVILAN
83	195	IASI	VALEA SEACA	DUCA GHEORGHE	TEI SUD T 20	F333/1/38	A	TP 162603	27397	1769	31	EXTRAVILAN
84	196	IASI	VALEA SEACA	BALTAG ELENA	TEI SUD T 20	F333/1/43	A	TP - 162428	27571	456	373	EXTRAVILAN
85	197	IASI	VALEA SEACA	TATARU VASILE	TEI SUD T 20	F333/1/42 b	A	TP - 162832	27570	326	267	EXTRAVILAN
86	198	IASI	VALEA SEACA	GAROFA JENICA; PANAINTE ORTANSA; SASU MARGARETA; BAICEANU ELENA; NISTOR MARGHIOALA	TEI SUD T 20	334/18	A	TP - 162267	28077	4998	450	EXTRAVILAN
87	199	IASI	VALEA SEACA	DAVIDOAI ANICA; BALTAG MIHAI; BALTAG VASILE; LACATUSU MARIA; BALTAG DUMITRU	TEI SUD T 20	P333/1/43	A	TP - 162201	27568	294	241	EXTRAVILAN
88	200	IASI	VALEA SEACA	POPA GHEORGHE, POPA ION, POPA VASILE, APOPI ANICA, APOPI CONSTANTIN	TEI SUD T 20	F333/3/37	A	TP 162209	27394	3208	40	EXTRAVILAN
89	201	IASI	VALEA SEACA	BALTAG NECULAI	TEI SUD T 20	F333/1/42	A	TP - 162446	27566	294	242	EXTRAVILAN
90	202	IASI	VALEA SEACA	RUSU CATINCA	TEI SUD T 20	F333/1/43	A	TP - 162678	27565	261	215	EXTRAVILAN



Nr. Crt.	Nr. Parc	Judet	U.A.T.	Nume proprietar	Tarla	Parcela	Categorie folosinta	Nr. Act proprietate	TEI Nr. Cad. vechi/ Tare	Suprafata imobil [mp]	Suprafata de expropriat [mp]	Observatii intravilan/ extravilan
91	203	IASI	VALEA SEACA	NEAMTU SOFICA	TEI SUD T 20	A325/1/36 ; F333/3/36	A	TP 162279	27392	1985	14	EXTRAVILAN
92	204	IASI	VALEA SEACA	LUPU MARGHIOALA	TEI SUD T 20	F333/1/60	A	TP - 162232	27560	2687	2270	EXTRAVILAN
93	205	IASI	VALEA SEACA	UNGUREANU PROFIRA	TEI SUD T 20	F333/3/35	A	TP 162177	27387	1578	7	EXTRAVILAN
94	206	IASI	VALEA SEACA	UNGUREANU PETRU	TEI SUD T 20	F333/1/44	A	TP 162136	27385	893	3	EXTRAVILAN
95	207	IASI	VALEA SEACA	DUCA GHEORGHE	TEI SUD T 20	L333/1/43	A	TP 162192	27383	825	3	EXTRAVILAN
96	208	IASI	VALEA SEACA	NECHIFOR MĂRGĂRINTA	TEI SUD T 20	F333/1/59	A	TP - 162.298	27555	289	250	EXTRAVILAN
97	209	IASI	VALEA SEACA	NEAMTU PETRU II	TEI SUD T 20	F334/1/39 8	A	TP - 162693	27553	289	251	EXTRAVILAN
98	210	IASI	VALEA SEACA	BRAN DUMITRU	TEI SUD T 20	A325/1/34 ; F383/1/34	A	TP 162302	27381	1722	5	EXTRAVILAN
99	211	IASI	VALEA SEACA	DASCĂLU CATINCA	TEI SUD T 20	F333/1/39	A	TP - 162.128	27551	385	336	EXTRAVILAN
100	212	IASI	VALEA SEACA	MORMECI ELENA; CURCA GHEORGHE; CURCA MIHAI; DANTUS MIHAI; CURCAN VASILE	TEI SUD T 20	A325/1/33 ; 333/1/33	A	TP 162830	27377	2238	6	EXTRAVILAN
101	213	IASI	VALEA SEACA	DUCA GHEORGHE	TEI SUD T 20	F333/1/38	A	TP - 162603	27548	831	732	EXTRAVILAN
102	214	IASI	VALEA SEACA	DUCA ANDREI	TEI SUD T 20	F333/1/33	A	TP 162173	27429	900	5	EXTRAVILAN
103	215	IASI	VALEA SEACA	POPA GHEORGHE; POPA ION; POPA VASILE; APOPI ANICA; APOPI CONSTANTIN	TEI SUD T 20	F333/3/37	A	TP - 162209	27543	1492	1341	EXTRAVILAN
104	216	IASI	VALEA SEACA	BALAN ELENA	TEI SUD T 20	A325/1/16 ; FN333/1/1	A	TP 162138	27371	1386	5	EXTRAVILAN
105	217	IASI	VALEA SEACA	RUSU FLOREA	TEI SUD T 20	333/1/31	A	TP 162816	27368	1255	5	EXTRAVILAN
106	218	IASI	VALEA SEACA	NEAMTU SOFICA	TEI SUD T 20	A325/1/36 ; F333/3/36	A	TP - 162279	27540	915	838	EXTRAVILAN
107	219	IASI	VALEA SEACA	RUSU ELENA	TEI SUD T 20	334	A	TP 162235	27365	1182	6	EXTRAVILAN



Nr. Crt.	Nr. Parc	Judet	U.A.T.	Nume proprietar	Tarla	Parcela	Categorie folosinta	Nr. Act proprietate	Suprafata Nr. Cad. vechi/ Tona	Suprafata imobil [mp]	Suprafata de expropriat [mp]	Observatii intravilan/ extravilan
108	220	IASI	VALEA SEACA	UNGUREANU PROFIRA	TEI SUD T 20	F333/3/35	A	TP - 162177	27538	722	671	EXTRAVILAN
109	221	IASI	VALEA SEACA	RUSU MARGARETA	TEI SUD T 20	334	A	TP 162080	27360	2420	15	EXTRAVILAN
110	222	IASI	VALEA SEACA	UNGUREANU PETRU	TEI SUD T 20	F333/1/44	A	TP - 162136	27537	407	382	EXTRAVILAN
111	223	IASI	VALEA SEACA	DUCA GHEORGHE	TEI SUD T 20	L333/1/43	A	TP - 162192	27535	375	354	EXTRAVILAN
112	224	IASI	VALEA SEACA	DUCA MIHAI; COJOCENCU ELENA; ONOFREI MARIA; DUCA JENIC; IPATE FLOAREA; ION CATINCA; DUCA VASILE; DUCA GHEORGHE;	TEI SUD T 20	A325/1/28 ; F333/1/28	A	TP 162282	27353	3408	29	EXTRAVILAN
113	225	IASI	VALEA SEACA	BRAN DUMITRU	TEI SUD T 20	A325/1/34 ; F383/1/34	A	TP - 162.302	27532	778	742	EXTRAVILAN
114	226	IASI	VALEA SEACA	BALAN ELENA	TEI SUD T 20	A325/1/16 ; F333/1/16	A	TP - 162.138	27524	614	409	EXTRAVILAN
115	227	IASI	VALEA SEACA	MORMECI ELENA; CURCA GHEORGHE; CURCA MIHAI; DANTUS MIHAI; CURCA VASILE	TEI SUD T 20	A325/1/33 ; 333/1/33	A	TP - 162830	27531	962	931	EXTRAVILAN
116	228	IASI	VALEA SEACA	NAMTU L. GHEORGHE	TEI SUD T 20	A325/1/34 ; F333/1/34	A	TP 162057	27347	3753	39	EXTRAVILAN
117	229	IASI	VALEA SEACA	RUSU FLOAREA	TEI SUD T 20	333/1/31	A	TP -162816	27520	545	369	EXTRAVILAN
118	230	IASI	VALEA SEACA	CURCA MIHAI	TEI SUD T 20	F333/1/33	A	TP - 163069	27528	800	758	EXTRAVILAN
119	231	IASI	VALEA SEACA	RUSU ELENA	TEI SUD T 20	333/1/3/3 6	A	TP -162235	27518	518	355	EXTRAVILAN
120	232	IASI	VALEA SEACA	DUCA ANICA	TEI SUD T 20	A325/1/26 ; F333/1/26	A	TP 163728	27344	2815	30	EXTRAVILAN
121	233	IASI	VALEA SEACA	RUSU MARGARETA	TEI SUD T 20	A325/1/37	A	TP - 162080	27515	980	686	EXTRAVILAN
122	235	IASI	VALEA SEACA	DUCA MIHAI; COJOCENCU ELENA; ONOFREI MARIA; DUCA JENICĂ; IPATE FLOAREA; ION CATINCA;	TEI SUD T 20	A325/1/28 ; F333/1/28	A	TP - 162282	27511	1292	934	EXTRAVILAN
123	236	IASI	VALEA SEACA	APETREI ANICA; NEAMTU SAVASTI; GOMEI IANCU; URSULEASA MARGARINTA	TEI SUD T 20	A325/1/31 ; F333/3/31	A	TP 162041	27339	3391	33	EXTRAVILAN



Nr. Crt.	Nr. Parc	Judet	U.A.T.	Nume proprietar	Tarla	Parcela	Categorie folosinta	Nr. Act proprietate	TE/ Nr. Cad. vechi/ Tona	Suprafata imobil [mp]	Suprafata de expropriat [mp]	Observatii intravilan/ extravilan
124	237	IASI	VALEA SEACA	NISTOR VASILE; POPA MIHAI; NISTOR DUMITRU	TEI SUD T 20	334	A	TP 162229	27335	2127	20	EXTRAVILAN
125	238	IASI	VALEA SEACA	NAMȚU L. GHEORGHE	TEI SUD T 20	A325/1/34 ; F333/1/34	A	TP - 162057	27509	1447	1076	EXTRAVILAN
126	239	IASI	VALEA SEACA	GOMEI IANCU	TEI SUD T 20	334	A	REZERVA	27329	3413	28	EXTRAVILAN
127	240	IASI	VALEA SEACA	DUCA ANICA	TEI SUD T 20	A325/1/26 ; F333/1/26	A	TP - 163728	27506	1185	902	EXTRAVILAN
128	241	IASI	VALEA SEACA	TOADER MIHAI	TEI SUD T 20	F333/1/24	A	TP 162541	27327	1000	8	EXTRAVILAN
129	242	IASI	VALEA SEACA	APETREI ANICA; NEAMTU SAVASTIȚA;	TEI SUD T 20	A325/1/31 ; F333/3/31	A	TP - 162041	27503	1409	1106	EXTRAVILAN
130	243	IASI	VALEA SEACA	RUSU MARIA; TOADER ION; TOADER CATINCA; TATARUSANU ELENA;	TEI SUD T 20	A325/1/23 /1; F333/1/23	A	TP 163013	27321	4259	34	EXTRAVILAN
131	244	IASI	VALEA SEACA	NISTOR VASILE; POPA MIHAI; NISTOR DUMITRU	TEI SUD T 20	A325/1/25 ; F333/3/25	A	TP - 162229 DUBLAT CU TP 163600	27500	873	704	EXTRAVILAN
132	245	IASI	VALEA SEACA	NECHIFOR COSTACHE	TEI SUD T 20	F333/1/19 A	A	TP 162841	27317	646	5	EXTRAVILAN
133	246	IASI	VALEA SEACA	MORMECI MUHAI	TEI SUD T 20	A326/1/28 ; F333/3/23	A	TP 162002	27314	2158	18	EXTRAVILAN
134	247	IASI	VALEA SEACA	GOMEI IANCU	TEI SUD T 20	A 325 F 333/1 F 333/35	A	TP - REZERVA	27495	1287	1069	EXTRAVILAN
135	248	IASI	VALEA SEACA	ILIE NISTOR GHEORGHE	TEI SUD T 20	A325/1/21 ; F333/1	A	TP 162228	27308	3393	28	EXTRAVILAN
136	249	IASI	VALEA SEACA	TOADER PETRU	TEI SUD T 20	F333/1/16	A	TP - 162.296	27493	500	421	EXTRAVILAN
137	250	IASI	VALEA SEACA	RUSU MARIA; TOADER ION; TOADER CATINCA; TATARUSANU ELENA	TEI SUD T 20	A325/1/23 /1; F333/1/23	A	TP - 163013	27490	1691	1474	EXTRAVILAN
138	251	IASI	VALEA SEACA	MORMECI MIRCEA; MORMECI CONSTANTIN	TEI SUD T 20	A325/1/19 ; F333/1/19	A	TP 163021	27305	3471	32	EXTRAVILAN
139	252	IASI	VALEA SEACA	NECHIFOR COSTACHE	TEI SUD T 20	F333/1/19 a	A	TP - 162841	27486	254	227	EXTRAVILAN



Nr. Crt.	Nr. Parc	Judet	U.A.T.	Nume proprietar	Tarla	Parcela	Categorie folosinta	Nr. Act proprietate	TE/ Nr. Cad. vechi/ Tasa	Suprafata imobil [mp]	Suprafata de expropriat [mp]	Observatii intravilan/ extravilan
140	253	IASI	VALEA SEACA	NOVAC ION; NECHIFOR CONSTACHE; BALTAG NATALIA; NECHIFOR GHEORGHE	TEI SUD T 20	A325/1/19 ; F333/1/19	A	TP 163021	27300	3800	38	EXTRAVILAN
141	254	IASI	VALEA SEACA	MORMECI MIHAI	TEI SUD T 20	A326/1/28 ; F333/3/23	A	TP - 162002	27484	842	763	EXTRAVILAN
142	255	IASI	VALEA SEACA	PLESCAN MARIA	TEI SUD T 20	A325/1/18 ; F333/3/1	A	TP 162181	27296	2049	21	EXTRAVILAN
143	256	IASI	VALEA SEACA	ILIE NISTOR GHEORGHE	TEI SUD T 20	A325/1/21 ; F333/1	A	TP - 162228	27480	1307	1218	EXTRAVILAN
144	257	IASI	VALEA SEACA	NECHIFOR GHEORGHE	TEI SUD T 20	F33/1/110	A	TP-162663	27444	400	400	EXTRAVILAN
145	258	IASI	VALEA SEACA	MARCU FLOREA	TEI SUD T 20	A325/1/17 ; F333/1/14	A	TP 162107	27294	2054	21	EXTRAVILAN
146	259	IASI	VALEA SEACA	MORMECI MIRCEA; MORMECI CONSTANTIN	TEI SUD T 20	VII325/1/2 3; F333/1/23	A	TP - 162123	27474	1429	1381	EXTRAVILAN
147	260	IASI	VALEA SEACA	TUDOSA CATINCA; DASCALU ANICA	TEI SUD T 20	A325/1/19 ; F333/1/19	A	TP 162117	27292	2134	20	EXTRAVILAN
148	261	IASI	VALEA SEACA	DUCA ANDREI	TEI SUD T 20	A325/1/6; F333/3/6	A	TP 162173	27289	2214	19	EXTRAVILAN
149	262	IASI	VALEA SEACA	PLESCAN PETRU; PLESCAN GHEORGHE	TEI SUD T 20	A325/1; F333/1	A	TP 162178	27286	3483	15	EXTRAVILAN
150	263	IASI	VALEA SEACA	BALTAG MIHAI	TEI SUD T 20	F333/1/19 2	A	TP - 162668	27479	900	897	EXTRAVILAN
151	264	IASI	VALEA SEACA	PLEȘCAN MARIA	TEI SUD T 20	A325/1/18 ; F333/3/1	A	TP - 162181	27465	751	751	EXTRAVILAN
152	265	IASI	VALEA SEACA	MARCU FLOAREA	TEI SUD T 20	A325/1/17 ; F333/1/17	A	TP - 162107	27461	746	746	EXTRAVILAN
153	266	IASI	VALEA SEACA	TUDOSA CATINCA; DASCĂLU ANICA	TEI SUD T 20	A325/1/19 ; F333/1/19	A	TP - 162117	27457	766	766	EXTRAVILAN
154	267	IASI	VALEA SEACA	DUCA ANDREI	TEI SUD T 20	A325/1/6; F333/3/6	A	TP - 162173	27455	786	786	EXTRAVILAN
155	268	IASI	VALEA SEACA	PLESCAN PETRU; PLESCAN GHEORGHE	TEI SUD T 20	A325/1; F333/1	A	TP - 162178	27453	1217	984	EXTRAVILAN
156	269	IASI	VALEA SEACA	GOMEI GHEORGHE	T16 VISIN- JIDANI	324/1/33 ;334/1/33;	A	TP162836	27675	3453	2	EXTRAVILAN



Nr. Crt.	Nr. Parc	Judet	U.A.T.	Nume proprietar	Tarla	Parcela	Categorie folosinta	Nr. Act proprietate	TE/ Nr. Cad. vechi/ Teop	Suprafata imobil [mp]	Suprafata de expropriat [mp]	Observatii intravilan/ extravilan
157	270	IASI	VALEA SEACA	APOPI GHEORGHE	T16 VISIN-JIDANI	334/1/34;	A	TP162466	27674	2471	12	EXTRAVILAN
158	271	IASI	VALEA SEACA	MORMECI VASILE	T16 VISIN-JIDANI	324/1/35 ;334/1/35;	A	TP162280	27670	4125	41	EXTRAVILAN
159	272	IASI	VALEA SEACA	BRAN ION	TEI SUD T 20	A325/1/13 ; F333/3/13	A	TP - 162.13	27447	1208	741	EXTRAVILAN
160	273	IASI	VALEA SEACA	TĂTĂRUȘANU CATINCA	T16 VISIN-JIDANI	334/1/36/	A	TP - 162602	27667	1363	19	EXTRAVILAN
161	274	IASI	VALEA SEACA	TĂTĂRUSANU FLOAREA	T16 VISIN-JIDANI	329/5/36 ;344/1/36;	A	TP162227	27664	4243	79	EXTRAVILAN
162	275	IASI	VALEA SEACA	PLESCAN ION	TEI SUD T 20	F334/1	A	TP - 164368	27442	593	355	EXTRAVILAN
163	276	IASI	VALEA SEACA	TATARUSANU CONSTANTIN	T16 VISIN-JIDANI	A TP	A	TP - REZERVA	27661	1491	34	EXTRAVILAN
164	277	IASI	VALEA SEACA	NEAMTU ELENA	TEI SUD T 20	F332/1/12	A	TP -162856	27439	654	377	EXTRAVILAN
165	278	IASI	VALEA SEACA	CRETU PETRE	T16 VISIN-JIDANI	334/1/37/	A	TP - 162337	27658	995	25	EXTRAVILAN
166	279	IASI	VALEA SEACA	LUPU ION	TEI SUD T 20	A325/1/72	A	TP - 162182	27438	357	206	EXTRAVILAN
167	280	IASI	VALEA SEACA	BRAN ION;BRAN MIHAI ;BRAN CONSTANTIN ;DONEA NELA	T16 VISIN-JIDANI	324/1/39 ;F334/1/39;	A	TP164375	27656	4316	119	EXTRAVILAN
168	281	IASI	VALEA SEACA	IRIMIA MIRCEA	TEI SUD T 20	F333/1/11 /1	A	TP -162195	27435	1187	670	EXTRAVILAN
169	282	IASI	VALEA SEACA	BRAN ELENA	T16 VISIN-JIDANI	P334/1/39	A	TP162194	27652	4156	126	EXTRAVILAN
170	283	IASI	VALEA SEACA	ENACHE NATALIA	TEI SUD T 20	A325/1/9; F333/3/9	A	TP - 162200	27431	407	224	EXTRAVILAN
171	284	IASI	VALEA SEACA	GOMEI PETRACHE	T16 VISIN-JIDANI	F334/1/40 ;A324/1/40;	A	TP162666	27648	4204	138	EXTRAVILAN
172	285	IASI	VALEA SEACA	ENACHE NEAMȚU ALEXANDRU	TEI SUD T 20	A 325 F 333/1 F 333/55	A	TP - REZERVA	27428	1141	614	EXTRAVILAN
173	286	IASI	VALEA SEACA	NECHIFOR CATINCA	T16 VISIN-JIDANI	A334/1/41 ;A324/1/41;	A	TP162.464	27639	4162	149	EXTRAVILAN
174	287	IASI	VALEA SEACA	ASANDEI TEODOR, ASANDEI ILEANA;	TEI SUD T 20	A325/1/10 ; F333/1/10	A	TP - 162199	27426	1074	556	EXTRAVILAN



Nr. Cr.	Nr. Parc	Judet	U.A.T.	Nume proprietar	Tarla	Parcela	Categorie folosinta	Nr. Act proprietate	TEI Nr. Cad. vechi/ Tono	Suprafata imobil [mp]	Suprafata de expropriat [mp]	Observatii intravilan/ extravilan
175	288	IASI	VALEA SEACA	CEL MARE PETRU	T16 VISIN-JIDANI	A T20-A324/1/2; F333/3/2;	A	TP - 162620	27631	4078	157	EXTRAVILAN
176	289	IASI	VALEA SEACA	URSULEASA MARIA; ENACHE NATALIA;	TEI SUD T 20	A334/1/11 ; F333/1/11	A	TP - 162.142	27423	445	230	EXTRAVILAN
177	290	IASI	VALEA SEACA	NECHIFOR GHEORGHE	T16 VISIN-JIDANI	T20-A324/1/2; F333/1/2	A	TP - 162663	27626	1411	57	EXTRAVILAN
178	291	IASI	VALEA SEACA	NEAMTU ALEXANDRU	TEI SUD T 20	A334/1/10	A	TP - 162.134	27422	393	201	EXTRAVILAN
179	292	IASI	VALEA SEACA	SERBAN SOLTANA	T16 VISIN-JIDANI	T20-A324/1/3; F333/1/3	A	TP - 177185	27623	3311	139	EXTRAVILAN
180	293	IASI	VALEA SEACA	TĂTĂRUȘANU ANICA	TEI SUD T 20	A325/1/8; F333/1/8	A	TP - 162286	27419	910	458	EXTRAVILAN
181	294	IASI	VALEA SEACA	GRAMADA COSTICA	T16 VISIN-JIDANI	T20-A324/1/4; F333/1/3	A	TP - 177184	27619	3629	161	EXTRAVILAN
182	295	IASI	VALEA SEACA	IACOBOAIA FLOAREA	TEI SUD T 20	A325/1/6; F333/3/6	A	TP - 162506	27418	306	152	EXTRAVILAN
183	296	IASI	VALEA SEACA	IACOBOAIA CONSTANTIN	TEI SUD T 20	A325/1/6; F333/3/6	A	TP - 162205	27416	306	150	EXTRAVILAN
184	297	IASI	VALEA SEACA	IACOBOAIA ION	TEI SUD T 20	A325/1/4; F333/1/4	A	TP - 163071	27414	305	148	EXTRAVILAN
185	298	IASI	VALEA SEACA	URSU ZOITA	T16 VISIN-JIDANI	T20-A324/1/6; F333/1/6	A	TP - 177198	27614	5417	258	EXTRAVILAN
186	299	IASI	VALEA SEACA	IRIMIA CONSTANTIN	TEI SUD T 20	A325/1/3; F333/1/3	A	TP - 162681	27409	538	258	EXTRAVILAN
187	300	IASI	VALEA SEACA	CANTON ELENA	TEI SUD T 20	A325/1/2; F333/3/2	A	TP - 162275	27406	682	321	EXTRAVILAN
188	301	IASI	VALEA SEACA	PALADE MARIA	T16 VISIN-JIDANI	T20-A324/1/7; F333/1/7	A	TP - 177177	27609	6666	345	EXTRAVILAN
189	302	IASI	VALEA SEACA	UNGUREANU MILU; UNGUREANU MANOLE; GOMEI EUGENIA; UNGUREANU MIHAI	TEI SUD T 20	A325/1/1; F333/1/1	A	TP - 162274	27403	837	385	EXTRAVILAN
190	303	IASI	VALEA SEACA	POPA MIHAI; NISTOR VASILE; NISTOR DUMITRU	TEI SUD T 20	A346/1/34	A	TP - 162695	27401	975	442	EXTRAVILAN





Nr. Crt.	Nr. Parc	Judet	U.A.T.	Nume proprietar	Tarla	Parcela	Categorie folosinta	Nr. Act proprietate	TE/ Nr. Cad. vechi/ Tasa	Suprafata imobil [mp]	Suprafata de expropriat [mp]	Observatii intravilan/ extravilan
191	304	IASI	VALEA SEACA	CRACIUN ELENA	T16 VISIN- JIDANI	T20- A324/1/8; F331/1/8	A	TP - 177175	27604	5644	317	EXTRAVILAN
192	305	IASI	VALEA SEACA	NEMTEANU VASILE	TEI SUD T 20	A325/1/1; F333/1/1	A	TP - 162430	27396	1307	567	EXTRAVILAN
193	306	IASI	VALEA SEACA	NEMTEANU NECULAI	T16 VISIN- JIDANI	T20- A324/1/9; F333/1/9	A	TP - 163074	27600	2649	156	EXTRAVILAN
194	307	IASI	VALEA SEACA	BOCA GHEORGHE	T16 VISIN- JIDANI	T20- A324/1/10 ;F333/1/1 0	A	TP - 162902	27598	1202	73	EXTRAVILAN
195	308	IASI	VALEA SEACA	NEMTANU COSTACHE	TEI SUD T 20	A325/1/2; F333/1/2; P384/1/2	A	TP - 162692	27393	879	368	EXTRAVILAN
196	309	IASI	VALEA SEACA	GRECU VASILE	T16 VISIN- JIDANI	T20- A324/1/10 ;F334/1/1 0	A	TP - 164644	27596	5053	317	EXTRAVILAN
197	310	IASI	VALEA SEACA	NEMTEANU MIRCEA	TEI SUD T 20	F334/1/4	A	TP - 162025	27391	316	130	EXTRAVILAN
198	311	IASI	VALEA SEACA	NEMTEANU NECULAI	TEI SUD T 20	F333/1/6	A	TP - 162023	27388	315	128	EXTRAVILAN
199	312	IASI	VALEA SEACA	TEODORESCU LIVIU, TEODORESCU STELA LAURA	T16 VISIN- JIDANI	324/1/12; 334/1/12;	A	TP162812 ;	27590	3000	197	EXTRAVILAN
200	313	IASI	VALEA SEACA	NEMTEANU NECULAI; NEMTEANU SAVA; NEMTEANU MIRCEA; NEMTEANU VASILE	TEI SUD T 20	A325/1/4; F334/1/4	A	TP - 163548	27384	1076	428	EXTRAVILAN
201	314	IASI	VALEA SEACA	CARP ION	T16 VISIN- JIDANI	F333/1/13	A	TP - 164374	27586	3882	264	EXTRAVILAN
202	315	IASI	VALEA SEACA	CHIRILA PETRACHE; UNGUREANU MARIA; CHIRILA ANDREI; CHIRILA CONSTANTIN; RUSU FLOAREA	TEI SUD T 20	A325/1/14	A	TP - 162838	27380	503	194	EXTRAVILAN
203	316	IASI	VALEA SEACA	UNGUREANU I. PETRU	T16 VISIN- JIDANI	A 325 P 334 F 344	A	TP-REZERVA	27582	3315	234	EXTRAVILAN
204	317	IASI	VALEA SEACA	GAROFA AUREL; GAROFA ION; GAROFA NECULAI; GAROFA VIORICA	TEI SUD T 20	A325/1/61 ; F333/1/7; F333/3/61	A	TP - 162266	27376	1249	470	EXTRAVILAN
205	318	IASI	VALEA SEACA	GRECU ANICA	T16 VISIN- JIDANI	324/1/15	A	TP164397	27579	3617	263	EXTRAVILAN



Nr. Crt.	Nr. Parc	Judet	U.A.T.	Nume proprietar	Tarla	Parcela	Categorie folosinta	Nr. Act proprietate	TE/ Nr. Cad. vechi/ Tasa	Suprafata imobil [mp]	Suprafata de expropriat [mp]	Observatii intravilan/ extravilan
206	319	IASI	VALEA SEACA	NURCIU CARMEN-DARIA	TEI SUD T 20	A325/1/7/1; F333/1/7/1; P334/1/6/1	A	TP - 162189	27370	373	136	EXTRAVILAN
207	320	IASI	VALEA SEACA	GRECU ANICA	T16 VISIN-JIDANI	324/1/15	A	TP164397	27576	4540	341	EXTRAVILAN
208	321	IASI	VALEA SEACA	ATUDOREI VASILE	TEI SUD T 20	A325/1/7/2; F333/1/7/2; P334/1/6/2	A	TP - 162189	27369	341	122	EXTRAVILAN
209	322	IASI	VALEA SEACA	TEODORESCU IONUT CRISTIAN	TEI SUD T 20	A325/1/7/3; F333/1/7/3; P334/1/6/3	A	TP - 162189	27363	928	324	EXTRAVILAN
210	323	IASI	VALEA SEACA	PLESCAN PETRU	TEI SUD T 20	A325/1/7/4; F333/1/7/4; P334/1/6/4	A	TP - 162189	27359	862	291	EXTRAVILAN
211	324	IASI	VALEA SEACA	ATUDOREI MIHAI	TEI SUD T 20	A325/1/8; F333/1/8; P334/1/8	A	TP - 177186 DUBLAT CU TP 163600	27355	561	183	EXTRAVILAN
212	325	IASI	VALEA SEACA	CRACIUN ION	TEI SUD T 20	A325/1/8; F333/1/8	A	TP - 163825 DUBLAT CU TP 163534	27352	567	181	EXTRAVILAN
213	326	IASI	VALEA SEACA	ATUDOREI P. GHEORGHE	TEI SUD T 20	A 325 F 333/1 F 333/80	A	TP - REZERVA	27349	586	183	EXTRAVILAN
214	327	IASI	VALEA SEACA	TEODORESCU LIVIU, TEODORESCU STELA LAURA, PLESCAN VASILE, PLESCAN ELENA, PLESCAN GHEORGHE, BUCAN OLGA	T16 VISIN-JIDANI	T20- A324/1/47 ;F334/1/4 7	A	TP - 162861	27563	25700	2635	EXTRAVILAN



Nr. Cr.	Nr. Parc	Judet	U.A.T.	Nume proprietar	Tarla	Parcela	Categorie folosinta	Nr. Act proprietate	TE/ Nr. Cad. vechi/ Tono	Suprafata imobil [mp]	Suprafata de expropriat [mp]	Observatii intravilan/ extravilan
215	328	IASI	VALEA SEACA	NEMTANU STEFAN I	TEI SUD T 20	A325/1/11 P334/1/11 F333/1/11	A	TP - 177201	27343	1403	428	EXTRAVILAN
216	329	IASI	VALEA SEACA	IRIMIA ANETA IRIMIA PETRU	TEI SUD T 20	325/1/12/	A	TP - 162839	27323	1317	35	EXTRAVILAN
217	330	IASI	VALEA SEACA	*PRIMARIA VALEA SEACA	TEI SUD T 20	A334/1/12 /2	A	TP 162839	617989	477	477	EXTRAVILAN
218	331	IASI	VALEA SEACA	CHIRILĂ ION, CHIRILĂ PETRONICA-DOINIȚA	TEI SUD T 20	325/1/12/	A	TP - 162839	27313	1373	9	EXTRAVILAN
219	332	IASI	VALEA SEACA	PANAINTA MARGARINTA	T16 VISIN-JIDANI	T20- A324/1/17	A	TP - 163886	27545	4689	540	EXTRAVILAN
220	333	IASI	VALEA SEACA	IRIMIA ANETA; IRIMIA PETRU	TEI SUD T 20	A334/1/12 /1	A	TP 162839	61798	476	469	EXTRAVILAN
221	334	IASI	VALEA SEACA	MUNTEANU VASILE	T16 VISIN-JIDANI	T20- A324/1/18	A	TP - 163680	27541	3613	428	EXTRAVILAN
222	335	IASI	VALEA SEACA	NISTOR MARGHIOALA	T16 VISIN-JIDANI	T20- A324/1/19	A	TP - 164017	27539	2400	290	EXTRAVILAN
223	336	IASI	VALEA SEACA	CHIRIAC JENICA	TEI SUD T 20	A325/1/13 ; P334/1/13	A	TP - 163264	27318	890	206	EXTRAVILAN
224	337	IASI	VALEA SEACA	GAROFA JENICA	T16 VISIN-JIDANI	A T20- A324/1/20	A	TP - 162043	27536	2468	303	EXTRAVILAN
225	338	IASI	VALEA SEACA	SCĂRLĂTEANU LILIANA; ACHIHĂI XENIA	TEI SUD T 20	A325/1/14 /50; F333/1	A	TP - 162592	27315	358	80	EXTRAVILAN
226	339	IASI	VALEA SEACA	BAICEANU ION ELENA	T16 VISIN-JIDANI	T20- A324/1/21	A	TP - 163881	27534	2462	307	EXTRAVILAN
227	340	IASI	VALEA SEACA	NEMTANU COSTACHE	TEI SUD T 20	A325/1/15 ; F334/1/15	A	TP - 162692	27310	1097	239	EXTRAVILAN
228	341	IASI	VALEA SEACA	PANAINTA ORTANSA	T16 VISIN-JIDANI	T20- A324/1/22	A	TP - 162267	27530	6160	788	EXTRAVILAN
229	342	IASI	VALEA SEACA	PLESCAN ANICA	T16 VISIN-JIDANI	A F334/1/10 0	A	TP - 164011	27527	739	97	EXTRAVILAN
230	343	IASI	VALEA SEACA	PLESCAN VASILE	T16 VISIN-JIDANI	324/1/23/ 1	A	TP163209	27525	1698	224	EXTRAVILAN



Nr. Crt.	Nr. Parc	Judet	U.A.T.	Nume proprietar	Tarla	Parcela	Categorie folosinta	Nr. Act proprietate	TEI Nr. Cad. vechi/ T200	Suprafata imobil [mp]	Suprafata de expropriat [mp]	Observatii intravilan/ extravilan
231	344	IASI	VALEA SEACA	GAROFA AUREL; GAROFA ION; GAROFA NECULAI; GAROFA VIORICA	TEI SUD T 20	A325/1/50 ; F3333/3/50	A	TP - 162266	27304	2234	451	EXTRAVILAN
232	345	IASI	VALEA SEACA	PLESCAN VASILE	T16 VISIN-JIDANI	524/1/23	A	TP163183	27523	1694	226	EXTRAVILAN
233	346	IASI	VALEA SEACA	PLEȘCAN MARIȚA	T16 VISIN-JIDANI	T20- A324/1/24	A	TP - 163596	27519	2205	297	EXTRAVILAN
234	347	IASI	VALEA SEACA	TELEȘA MARGARITA	T16 VISIN-JIDANI	T20- A324/1/26	A	TP - 164252	27516	3005	411	EXTRAVILAN
235	348	IASI	VALEA SEACA	ILADE ANICA	TEI SUD T 20	A325/1/49 ; F334/3/49	A	TP - 162554	27297	1504	251	EXTRAVILAN
236	349	IASI	VALEA SEACA	TELEȘA ION	T16 VISIN-JIDANI	T20- A324/1/26	A	TP - 164251	27514	2879	401	EXTRAVILAN
237	350	IASI	VALEA SEACA	GAVRIL JENICA	T16 VISIN-JIDANI	T20- A324/1/27 ; F334/1/27	A	TP - 162436	27512	1263	178	EXTRAVILAN
238	351	IASI	VALEA SEACA	PANAITE AURICA	TEI SUD T 20	A325/1/17 ; P334/1/17	A	TP - 162401	27290	2717	520	EXTRAVILAN
239	352	IASI	VALEA SEACA	BIȚA MARIA	T16 VISIN-JIDANI	T20- A324/1/28	A	TP - 162478	27508	14999	2203	EXTRAVILAN
240	353	IASI	VALEA SEACA	ADAVIDOAIIEI PETRU; ADAVIDOAIIEI DUMITRU; ADAVIDOAIIEI VASILE; ADAVIDOAIIEI MARIA;	TEI SUD T 20	A325/1/18 ; P334/1/18	A	TP - 177196	27284	1364	308	EXTRAVILAN
241	354	IASI	VALEA SEACA	ATUDOREI OLGA	TEI SUD T 20	A325/1/19 ; P334/1/19	A	TP - 177197	27280	1075	233	EXTRAVILAN
242	355	IASI	VALEA SEACA	RATOI ELENA	T16 VISIN-JIDANI	324/1/30	A	TP164166	27502	3983	613	EXTRAVILAN
243	356	IASI	VALEA SEACA	SAMSON P. GHEORGHE UAT LESPEZI	TEI SUD T 20	A325/1/20 ; F334/1/20	A	TP - 72760	27277	289	60	EXTRAVILAN
244	357	IASI	VALEA SEACA	CREȚU GHEORGHE	T16 VISIN-JIDANI	324/1/30	A	TP352059	27499	2251	351	EXTRAVILAN
245	358	IASI	VALEA SEACA	CHIPERI TOADER UAT LESPEZI	TEI SUD T 20	A325/1; F334/54	A	TP - 73460	27272	1260	243	EXTRAVILAN
246	359	IASI	VALEA SEACA	BĂICEANU ZOITA	T16 VISIN-JIDANI	324/1/30	A	TP163691	27498	1296	204	EXTRAVILAN



Nr. Crt.	Nr. Parc	Judet	U.A.T.	Nume proprietar	Tarla	Parcela	Categorie folosinta	Nr. Act proprietate	TE/ Nr. Cad. vechi/ Tona	Suprafata imobil [mp]	Suprafata de expropriat [mp]	Observatii intravilan/ extravilan
247	360	IASI	VALEA SEACA	PLEȘCAN PETRU	T16 VISIN-JIDANI	534/1/35/2	A	TP163721	27496	1222	193	EXTRAVILAN
248	361	IASI	VALEA SEACA	BĂICEANU MARGARETA	T16 VISIN-JIDANI	A T20-F334/1/74	A	TP - 352011	27494	3717	594	EXTRAVILAN
249	362	IASI	VALEA SEACA	URSU AUREL; URSU MIHAI;	TEI SUD T 20	A325/1/23 ; F333/1/23	A	TP - 163729	27266	2396	468	EXTRAVILAN
250	363	IASI	VALEA SEACA	GRECU V. ANICA	T16 VISIN-JIDANI	A310/75	A	TP - REZERVA	27489	8115	1330	EXTRAVILAN
251	364	IASI	VALEA SEACA	UNGUREANU MIHAI	TEI SUD T 20	A325/1/26 ; F334/1/26	A	TP - 162.126	27262	1024	180	EXTRAVILAN
252	365	IASI	VALEA SEACA	CRĂCIUN MARANDA	T16 VISIN-JIDANI	T20-F334/1/33	A	TP - 177174	27482	5777	974	EXTRAVILAN
253	366	IASI	VALEA SEACA	UNGUREANU MIHAI	TEI SUD T 20	A325/1/26 ; F334/1/26	A	TP - 162.126	27257	695	116	EXTRAVILAN
254	367	IASI	VALEA SEACA	TOADER MIHAI	TEI SUD T 20	A325/1/73	A	TP - 162384	27254	735	118	EXTRAVILAN
255	368	IASI	VALEA SEACA	MORMECI GHEORGHE	T16 VISIN-JIDANI	T20-F334/1/34	A	TP - 162907	27478	2318	397	EXTRAVILAN
256	369	IASI	VALEA SEACA	URSU VASILE	T16 VISIN-JIDANI	T20-F3341/35/1	A	TP - 163722	27477	1192	205	EXTRAVILAN
257	370	IASI	VALEA SEACA	ANDRONACHE ELENA	TEI SUD T 20	A325/1/47 ; P334/1/47	A	TP - 164548	27250	1024	161	EXTRAVILAN
258	371	IASI	VALEA SEACA	URSU PALADE MARIȚA	T16 VISIN-JIDANI	334/1/68	A	TP164669	27476	2099	364	EXTRAVILAN
259	372	IASI	VALEA SEACA	ANDRONACHE NECULAI; BĂICEANU ELENA; ANDRONACHE ELENA; MUNTEANU SULTANA;	TEI SUD T 20	A325/1/29 ; F334/1/29	A	TP - 162933	27245	330	53	EXTRAVILAN
260	373	IASI	VALEA SEACA	UNGUREANU SILVIA	T16 VISIN-JIDANI	T20-F334/1/36	A	TP - 163772	27473	2303	402	EXTRAVILAN
261	374	IASI	VALEA SEACA	URSU VASILE	TEI SUD T 20	A325/1/31	A	TP - 164191	27244	186	30	EXTRAVILAN
262	375	IASI	VALEA SEACA	TOMA PETRACHE	T16 VISIN-JIDANI	T20-F334/1/37	A	TP - 162100	27472	3477	613	EXTRAVILAN
263	376	IASI	VALEA SEACA	ONU RODICA	T16 VISIN-JIDANI	334/1/66/2	A	TP162.034	27470	1144	203	EXTRAVILAN



Nr. Crt.	Nr. Parc	Judet	U.A.T.	Nume proprietar	Tarla	Parcela	Categorie folosinta	Nr. Act proprietate	TE/ Nr. Cad. vechi/ Tepe	Suprafata imobil [mp]	Suprafata de expropriat [mp]	Observatii intravilan/ extravilan
264	377	IASI	VALEA SEACA	URSU DUMITRU; URSU VASILE; PLESCAN LUCICA; ASOFIEI LENUTA	TEI SUD T 20	A325/1/32 ; A325/1/31	A	TP - 164183	27242	2449	409	EXTRAVILAN
265	378	IASI	VALEA SEACA	NIȚA DUMITRU	T16 VISIN-JIDANI	T20-F334/36	A	TP - 164148	27469	1177	210	EXTRAVILAN
266	379	IASI	VALEA SEACA	NIȚĂ IONEL	T16 VISIN-JIDANI	334/1/66/1	A	TP162.033	27467	1120	200	EXTRAVILAN
267	380	IASI	VALEA SEACA	PLESCAN BOGDAN NECULAI, PLESCAN ALEXANDRA	T16 VISIN-JIDANI	334/1/63/1	A	TP162222	27468	740	130	EXTRAVILAN
268	381	IASI	VALEA SEACA	PANAITE I. PANAITE	T16 VISIN-JIDANI	A310/64	A	TP - REZERVA	27464	1493	270	EXTRAVILAN
269	382	IASI	VALEA SEACA	PANAITE I. PANAITE	T16 VISIN-JIDANI	A310/63	A	TP - REZERVA	27462	2222	396	EXTRAVILAN
270	383	IASI	VALEA SEACA	PLEȘCAN LUCICA	TEI SUD T 20	A325/1/34 ; F334/1/34	A	TP - 163066	27239	872	149	EXTRAVILAN
271	384	IASI	VALEA SEACA	ANDRONACHE ELENA	T16 VISIN-JIDANI	T20-F334/1/64	A	TP - 163964	27460	2214	394	EXTRAVILAN
272	385	IASI	VALEA SEACA	BAICEANU ELISABETA	T16 VISIN-JIDANI	T20-F334/63	A	TP - 164023	27458	2207	392	EXTRAVILAN
273	386	IASI	VALEA SEACA	PANAITE I. GHEORGHE	TEI SUD T 20	A 325 F 333/1 F 333/103	A	TP - REZERVA	27236	3174	566	EXTRAVILAN
274	387	IASI	VALEA SEACA	PANAITE DUMITRU	T16 VISIN-JIDANI	T20-F334/1/59	A	TP - 1622288	27454	8710	1535	EXTRAVILAN
275	388	IASI	VALEA SEACA	PINTILIE GHEORGHE;PINTILIE CATINCA ;PINTILIE CONSTANTIN ;ANDRONACHE JENICA ;PANAITE ELENA ;BAICEANU CASANDRA	T16 VISIN-JIDANI	324/1/45	A	TP164553	27451	3737	655	EXTRAVILAN
276	389	IASI	VALEA SEACA	POLAK AURICA;	TEI SUD T 20	A325/1/39 ; A334/1/39	A	TP - 164438	27232	1887	348	EXTRAVILAN
277	390	IASI	VALEA SEACA	BUZATU ST. MARANDA	T16 VISIN-JIDANI	A310/58	A	TP - REZERVA	27450	1543	266	EXTRAVILAN
278	391	IASI	VALEA SEACA	BUZATU PETRU	T16 VISIN-JIDANI	A T20-F334/1/47	A	TP - 164417	27448	1536	266	EXTRAVILAN
279	392	IASI	VALEA SEACA	MUNTEANU GHEORGHE	TEI SUD T 20	A325/1/36 ; F334/1/36	A	TP - 162930	27229	1217	225	EXTRAVILAN
280	393	IASI	VALEA SEACA	NISTOR VASILE	T16 VISIN-JIDANI	A T20-F334/1/57	A	TP - 162904	27446	1525	264	EXTRAVILAN



Nr. Crt.	Nr. Parc	Judet	U.A.T.	Nume proprietar	Tarla	Parcela	Categorie folosinta	Nr. Act proprietate	TE/ Nr. Cad. vechi/ Tepe	Suprafata imobil [mp]	Suprafata de expropriat [mp]	Observatii intravilan/ extravilan
281	394	IASI	VALEA SEACA	TATARUSANU MARIA	T16 VISIN- JIDANI	A T16- A310/1/8/ 60	A	TP - 162419	27443	2232	387	EXTRAVILAN
282	396	IASI	VALEA SEACA	BAICEANU NECULAI	TEI SUD T 20	A325/1/37 ; F334/1/37	A	TP - 163595	27228	819	153	EXTRAVILAN
283	397	IASI	VALEA SEACA	CUCU LUCRETIA	T16 VISIN- JIDANI	T20- F334/1/56	A	TP - 162903	27440	2394	418	EXTRAVILAN
284	398	IASI	VALEA SEACA	TEODORESCU LIVIU, TEODORESCU STELA LAURA	TEI SUD T 20	A325/1/39 ; F334/1/39	A	TP - 162189	27226	2195	419	EXTRAVILAN
285	399	IASI	VALEA SEACA	GRECU TOADER	T16 VISIN- JIDANI	T20- F334/1/54 ;334/6/54	A	TP162905	27430	7640	1357	EXTRAVILAN
286	400	IASI	VALEA SEACA	NECHIFOR NISTOR	TEI SUD T 20	A325/1/39 ; F334/1/39	A	TP - 162.761	27224	608	108	EXTRAVILAN
287	401	IASI	VALEA SEACA	ȘERBAN MARIETA	T16 VISIN- JIDANI	T20- F334/1/2/ 52	A	TP - 163230	27425	2006	363	EXTRAVILAN
288	402	IASI	VALEA SEACA	ATUDOREI TICU	TEI SUD T 20	A325/1/40 ; F334/1/40	A	TP - 177243	27222	998	173	EXTRAVILAN
289	403	IASI	VALEA SEACA	TRIFAN DUMITRU	T16 VISIN- JIDANI	T20- F334/1/51	A	TP - 162820	27421	4039	740	EXTRAVILAN
290	404	IASI	VALEA SEACA	APOPI ELENA	TEI SUD T 20	A325/1/33 ; F333/1/33	A	TP - 164433	27219	2070	344	EXTRAVILAN
291	405	IASI	VALEA SEACA	UNGUREANU COSTACHE	TEI SUD T 20	A325/1/24 /1; F333/3/24 /1	A	TP - 162.448	27215	391	63	EXTRAVILAN
292	406	IASI	VALEA SEACA	PALADE PROFIRA	T16 VISIN- JIDANI	T20- F334/1/50	A	TP - 162834	27405	6402	1233	EXTRAVILAN
293	407	IASI	VALEA SEACA	POTÎRNAC AUREL	TEI SUD T 20	F 333/1 F 333/112	A	TP - REZERVA	27212	297	44	EXTRAVILAN
294	408	IASI	VALEA SEACA	PINTILIE VASILE	TEI SUD T 20	P334/1/44 /3	A	TP - 162381	27213	400	67	EXTRAVILAN
295	409	IASI	VALEA SEACA	ILADE CONSTANTIN	TEI SUD T 20	A325/1/44 /2; P334/1/14 /2	A	TP - 162225	27211	308	49	EXTRAVILAN



Nr. Crt.	Nr. Parc	Judet	U.A.T.	Nume proprietar	Tarla	Parcela	Categorie folosinta	Nr. Act proprietate	TE/ Nr. Cad. vechi/ Teop	Suprafata imobil [mp]	Suprafata de expropriat [mp]	Observatii intravilan/ extravilan
296	410	IASI	VALEA SEACA	PĂDURARU ION	TEI SUD T 20	A325/1/44 /1; P334/1/44 /1	A	TP - 162224	27210	306	48	EXTRAVILAN
297	411	IASI	VALEA SEACA	POPA N. ELENA	TEI SUD T 20	325/1	A	TP - REZERVA	27206	1346	204	EXTRAVILAN
298	412	IASI	VALEA SEACA	PALADE PASCALACHE	T16 VISIN- JIDANI	A310/49	A	TP - REZERVA	27395	4895	1005	EXTRAVILAN
299	413	IASI	VALEA SEACA	UNGUREANU PETRU; UNGUREANU GHEORGHE	TEI SUD T 20	A325/1/56 1; F333/1/56 1	A	TP - 163824	27205	376	55	EXTRAVILAN
300	414	IASI	VALEA SEACA	PALADE D. NECULAI	T16 VISIN- JIDANI	T20- F334/1/48	A	TP - 163073	27389	982	209	EXTRAVILAN
301	415	IASI	VALEA SEACA	UNGUREANU MILU; UNGUREANU MANOLE; GOMEI EUGENIA; UNGUREANU MIHAI	TEI SUD T 20	A325/1/31 ; F334/1/35	A	TP - 162274	27204	780	109	EXTRAVILAN
302	416	IASI	VALEA SEACA	PALADE VASILE	T16 VISIN- JIDANI	T20- F334/1/45	A	TP - 163533	27382	1733	375	EXTRAVILAN
303	417	IASI	VALEA SEACA	GRAMADA VASILE	T16 VISIN- JIDANI	T20- F334/1/45	A	TP - 162814	27379	831	183	EXTRAVILAN
304	418	IASI	VALEA SEACA	PALADE ELISABETA	T16 VISIN- JIDANI	334/59	A	TP164431	27374	2555	575	EXTRAVILAN
305	419	IASI	VALEA SEACA	URSU AUREL;	TEI SUD T 20	A325/1/45 ; F333/1/45	A	TP - 163729	27201	2221	293	EXTRAVILAN
306	420	IASI	VALEA SEACA	URSU AUREL	T16 VISIN- JIDANI	T20- F334/1/3/ 44	A	TP - 162811	27366	1454	336	EXTRAVILAN
307	421	IASI	VALEA SEACA	PANAINTA EMIL	TEI SUD T 20	A320/1/47 /3; F334/1/47 /3	A	TP - 163835	27195	572	70	EXTRAVILAN
308	422	IASI	VALEA SEACA	NIȚA DUMITRU	T16 VISIN- JIDANI	334/6	A	TP164148	27358	3128	747	EXTRAVILAN
309	423	IASI	VALEA SEACA	PANAINTA I. GHEORGHE	TEI SUD T 20	A325/28	A	TP - 164.42	27192	1101	130	EXTRAVILAN
310	424	IASI	VALEA SEACA	NIȚA DUMITRU	T16 VISIN- JIDANI	334/10	A	TP164148	27351	1437	355	EXTRAVILAN





Nr. Crt.	Nr. Parc	Judet	U.A.T.	Nume proprietar	Tarla	Parcela	Categorie folosinta	Nr. Act proprietate	TE/ Nr. Cad. vechi/ Teop	Suprafata imobil [mp]	Suprafata de expropriat [mp]	Observatii intravilan/ extravilan
311	425	IASI	VALEA SEACA	PANAITE PETRU	TEI SUD T 20	A325/1/47 /2; F334/1/47 /2	A	TP - 163532	27189	253	29	EXTRAVILAN
312	426	IASI	VALEA SEACA	TIRPESCU MANDITA	T16 VISIN- JIDANI	A310/41	A	TP - REZERVA	27346	1322	333	EXTRAVILAN
313	427	IASI	VALEA SEACA	PANAINTE ION	TEI SUD T 20	A325/1/47 /1; F334/1/47 /1	A	TP - 163505	27188	276	32	EXTRAVILAN
314	428	IASI	VALEA SEACA	BOLOHAN ZINICA	TEI SUD T 20	A325/1/48 ; F334/1/48	A	TP - 163150	27185	638	70	EXTRAVILAN
315	429	IASI	VALEA SEACA	TARPESCU IOAN	T16 VISIN- JIDANI	F334/1/53	A	TP - 73820	27341	2021	522	EXTRAVILAN
316	430	IASI	VALEA SEACA	TEODORESCU LIVIU, TEODORESCU STELA AURA	TEI SUD T 20	A325/1/49 ; P334/1/49	A	TP - 162211	27184	838	100	EXTRAVILAN
317	431	IASI	VALEA SEACA	TARPESCU IOAN;NEMTEANU OLGUTA	T16 VISIN- JIDANI	F334/1/33 /2	A	TP - 73455	27336	1860	495	EXTRAVILAN
318	432	IASI	VALEA SEACA	PANTAZI DUMITRU, PANTAZI VIORICA	TEI SUD T 20	325/1/49	A	TP - 163944	27178	438	47	EXTRAVILAN
319	433	IASI	VALEA SEACA	PLEȘCAN MARIA	T16 VISIN- JIDANI	T20- F334/51	A	TP - 162011	27330	1467	399	EXTRAVILAN
320	434	IASI	VALEA SEACA	CHICUS ION	TEI SUD T 20	A325/1; F333/1	A	TP - 164444	27177	764	85	EXTRAVILAN
321	435	IASI	VALEA SEACA	PLEȘCAN MARIA	T16 VISIN- JIDANI	T20- F334/1/40	A	TP - 162011	27325	1786	497	EXTRAVILAN
322	436	IASI	VALEA SEACA	COJOCARU DUMITRU	T16 VISIN- JIDANI	T20- F334/51	A	TP - 352013	27319	677	192	EXTRAVILAN
323	437	IASI	VALEA SEACA	COJOCARU VASILE	T16 VISIN- JIDANI	T20- F334/1/68	A	TP - 164158	27316	1395	401	EXTRAVILAN
324	438	IASI	VALEA SEACA	PLEȘCAN MARITA;ATUDOREI ZINICA ;COJOCARU VASILE ;COJOCARU DUMITRU	T16 VISIN- JIDANI	304/1/39	A	TP163436	27309	1492	438	EXTRAVILAN
325	439	IASI	VALEA SEACA	COJOCARU VASILE	T16 VISIN- JIDANI	T20- F334/1/2/ 68	A	TP - 164137	27307	1098	329	EXTRAVILAN
326	440	IASI	VALEA SEACA	ȘTEFANESCU LUIZA; EPURĂȘ LUCIA	TEI SUD T 20	A325/1	A	TP - 164179	27169	5497	664	EXTRAVILAN



Nr. Crt.	Nr. Parc	Judet	U.A.T.	Nume proprietar	Tarla	Parcela	Categorie folosinta	Nr. Act proprietate	TEI Nr. Cad. vechi/ Timp	Suprafata imobil [mp]	Suprafata de expropriat [mp]	Observatii intravilan/ extravilan
327	441	IASI	VALEA SEACA	GIMBUTA MARGARETA	T16 VISIN-JIDANI	T20-F334/1/35	A	TP - 163693	27303	1423	435	EXTRAVILAN
328	442	IASI	VALEA SEACA	AVIRVAREI ELENA	T16 VISIN-JIDANI	T20-F334/1/36	A	TP - 163882	27299	2060	648	EXTRAVILAN
329	443	IASI	VALEA SEACA	ROMAN V. ION	T16 VISIN-JIDANI	A T20-F334/5	A	TP - 162.038	27295	1879	609	EXTRAVILAN
330	444	IASI	VALEA SEACA	PALADE PETRICA; PALADE GHEORGHE; PALADE NICU;	TEI SUD T 20	A325/1/51 /6; F333/1/55 /8	A	TP - 163545	27163	581	81	EXTRAVILAN
331	445	IASI	VALEA SEACA	ADAVIDOAIIE GHEORGHE	T16 VISIN-JIDANI	T20-F334/1/34	A	TP - 164294	27291	1492	494	EXTRAVILAN
332	446	IASI	VALEA SEACA	LOGHIN ANICA	T16 VISIN-JIDANI	T20-F334/1/32	A	TP - 162573	27288	535	180	EXTRAVILAN
333	447	IASI	VALEA SEACA	MARIUȚA ILEANA	TEI SUD T 20	A325/1/19 ; F339/1/19	A	TP - 163601	27160	1610	234	EXTRAVILAN
334	448	IASI	VALEA SEACA	PLEȘCAN PETRU	T16 VISIN-JIDANI	T20-F334/1/31	A	TP - 164226	27285	1432	488	EXTRAVILAN
335	449	IASI	VALEA SEACA	APETRI MARIA	TEI SUD T 20	A325/1/13 /3; F333/1/15 /3	A	TP - 163307	27158	344	52	EXTRAVILAN
336	450	IASI	VALEA SEACA	PLESCAN GH. CONSTANTIN	T16 VISIN-JIDANI	A310/26	A	TP - REZERVA	27281	2405	845	EXTRAVILAN
337	451	IASI	VALEA SEACA	SUIU VASILE	TEI SUD T 20	A325/1/5/ 2; F333/1/51 /2	A	TP - 163438	27156	1124	172	EXTRAVILAN
338	452	IASI	VALEA SEACA	UNGUREANU GHEORGHE	T16 VISIN-JIDANI	T20-F334/1/2	A	TP - 164245	27274	1310	475	EXTRAVILAN
339	453	IASI	VALEA SEACA	UNGUREANU MARIA	TEI SUD T 20	A325/1/50 ; F334/1/50	A	TP - 163248	27154	1762	296	EXTRAVILAN
340	454	IASI	VALEA SEACA	BITA C. GHEORGHE	T16 VISIN-JIDANI	A310/24	A	TP - REZERVA	27271	778	288	EXTRAVILAN
341	455	IASI	VALEA SEACA	GAVRIL CATINCA	T16 VISIN-JIDANI	A310/23	A	TP - REZERVA	27267	710	267	EXTRAVILAN
342	456	IASI	VALEA SEACA	TARANU ALECU	T16 VISIN-JIDANI	T20-F334/1/25	A	TP - 163.179	27265	1735	670	EXTRAVILAN
343	457	IASI	VALEA SEACA	TARANU MARGARINTA	T16 VISIN-JIDANI	T20-F334/1/24	A	TP - 163434	27261	313	124	EXTRAVILAN



Nr. Crt.	Nr. Parc	Judet	U.A.T.	Nume proprietar	Tarla	Parcela	Categorie folosinta	Nr. Act proprietate	TE/ Nr. Cad. vechi/ Tona	Suprafata imobil [mp]	Suprafata de expropriat [mp]	Observatii intravilan/ extravilan
344	458	IASI	VALEA SEACA	PINTILIE MIHAI	T16 VISIN-JIDANI	T20-F334/1/23	A	TP - 162319	27259	478	191	EXTRAVILAN
345	459	IASI	VALEA SEACA	PLEȘCAN VASILE	T16 VISIN-JIDANI	F334/1/80 /1	A	TP - 162.479	27255	553	224	EXTRAVILAN
346	460	IASI	VALEA SEACA	PLEȘCAN VASILE	T16 VISIN-JIDANI	F334/1/80 /1	A	TP - 162.479	27252	810	335	EXTRAVILAN
347	461	IASI	VALEA SEACA	TEODORESCU IONUT CRISTIAN	TEI SUD T 20	A325/1/14	A	TP - 164550	27145	7014	1220	EXTRAVILAN
348	462	IASI	VALEA SEACA	PLESCAN COSTACHE	T16 VISIN-JIDANI	F334/1/89 /2	A	TP - 162380	27251	444	180	EXTRAVILAN
349	463	IASI	VALEA SEACA	PLESCAN VASILE	T16 VISIN-JIDANI	334/1/18/19/2	A	TP163209	27243	1026	442	EXTRAVILAN
350	464	IASI	VALEA SEACA	PLEȘCAN VASILE	T16 VISIN-JIDANI	F334/119/1	A	TP - 162.479	27240	984	438	EXTRAVILAN
351	465	IASI	VALEA SEACA	ANDRONACHE MARANDA	T16 VISIN-JIDANI	T20-F334/18	A	TP - 163144	27237	1235	575	EXTRAVILAN
352	466	IASI	VALEA SEACA	PANAINTA VASILE	TEI SUD T 20	A325/1/3	A	TP - 164141	27136	856	164	EXTRAVILAN
353	467	IASI	VALEA SEACA	ZABULICĂ LUCICA	T16 VISIN-JIDANI	T20-F334/1/17	A	TP - 163146	27234	1199	590	EXTRAVILAN
354	468	IASI	VALEA SEACA	COJOCARU JEAN	TEI SUD T 20	A325/1/57 ; P334/1/57	A	TP - 163679	27134	1207	236	EXTRAVILAN
355	469	IASI	VALEA SEACA	IONESCU GHEORGHE ALEXANDRU	TEI SUD T 20	F333/1	A	TP - 163792	27131	1321	265	EXTRAVILAN
356	470	IASI	VALEA SEACA	COJOCARU ION	T16 VISIN-JIDANI	T20-F334/1/16	A	TP - 162111	27230	2395	1306	EXTRAVILAN
357	471	IASI	VALEA SEACA	APOPI ELENA	TEI SUD T 20	A325/1/11 ; F333/1/11	A	TP - 164433	27129	2388	479	EXTRAVILAN
358	472	IASI	VALEA SEACA	ANCUȚA MARIA	T16 VISIN-JIDANI	T20-F334/1/15	A	TP - 164273	27223	1795	1149	EXTRAVILAN
359	473	IASI	VALEA SEACA	POLAK AURICA; NIȚA MĂRIOARA	TEI SUD T 20	A325/1/9	A	TP - 164438	27127	958	191	EXTRAVILAN
360	474	IASI	VALEA SEACA	RUSU PETRACHE	TEI SUD T 20	A325/1/58	A	TP - 162.063	27124	1225	244	EXTRAVILAN
361	475	IASI	VALEA SEACA	PANAINTA ANA	T16 VISIN-JIDANI	334/2	A	TP162045	27217	459	330	EXTRAVILAN



Nr. Crt.	Nr. Parc	Judet	U.A.T.	Nume proprietar	Tarla	Parcela	Categorie folosinta	Nr. Act proprietate	TE/ Nr. Cad. vechi/ Tona	Suprafata imobil [mp]	Suprafata de expropriat [mp]	Observatii intravilan/ extravilan
362	476	IASI	VALEA SEACA	LUPU VASILE; LUPU ION;	TEI SUD T 20	A325/1/55 ; A334/1/55	A	TP - 162684	27123	613	122	EXTRAVILAN
363	477	IASI	VALEA SEACA	GOMEI IANCU	TEI SUD T 20	A325/1/59 ; P334/1/59	A	TP - 162.509	27122	773	153	EXTRAVILAN
364	478	IASI	VALEA SEACA	COJOCARU NATALIA	T16 VISIN- JIDANI	334/1/14	A	TP164248	27209	1365	1131	EXTRAVILAN
365	479	IASI	VALEA SEACA	APETREI CONSTANTIN	TEI SUD T 20	A325/1/62	A	TP - 162058	27121	480	94	EXTRAVILAN
366	480	IASI	VALEA SEACA	RUSU ION	TEI SUD T 20	A325/1/62 ; F323/1/62	A	TP - 162052	27118	774	151	EXTRAVILAN
367	481	IASI	VALEA SEACA	SOFRONIE PANITE; ATUDOREI COSTACHE	TEI SUD T 20	A325/1/64 ; P334/1/64	A	TP - 162819	27115	960	187	EXTRAVILAN
368	482	IASI	VALEA SEACA	NITA ANICA	T16 VISIN- JIDANI	T20- F334/1/11	A	TP - 162432	27202	426	413	EXTRAVILAN
369	483	IASI	VALEA SEACA	BĂICEANU RUXANDA	T16 VISIN- JIDANI	T20- 334/1/11	A	TP - 164682	27198	388	388	EXTRAVILAN
370	484	IASI	VALEA SEACA	DAVIDOAI MARITA	TEI SUD T 20	A325/1/65 ; F333/1/65	A	TP - 177176	27111	1217	235	EXTRAVILAN
371	485	IASI	VALEA SEACA	PLESCAN ANICA	T16 VISIN- JIDANI	T20- F334/1/10	A	TP - 163866	27193	367	367	EXTRAVILAN
372	486	IASI	VALEA SEACA	PLESCAN ION	T16 VISIN- JIDANI	T20- F334/1/99	A	TP - 164368	27186	194	194	EXTRAVILAN
373	487	IASI	VALEA SEACA	NIȚA DUMITRU	T16 VISIN- JIDANI	334/9	A	TP - 164148	27182	110	110	EXTRAVILAN
374	488	IASI	VALEA SEACA	DUCA PETRU; MORMECI MARIȚA;	TEI SUD T 20	A325/1/66 ; A333/1/66	A	TP - 162.459	27117	2013	678	EXTRAVILAN
375	489	IASI	VALEA SEACA	RUSU PETRACHE	T16 VISIN- JIDANI	T20- F334/1/45	A	TP - 162.063	27179	244	244	EXTRAVILAN
376	490	IASI	VALEA SEACA	TĂTĂRUȘANU RODICA	T16 VISIN- JIDANI	334/1/4	A	TP - 162419	27175	177	177	EXTRAVILAN
377	491	IASI	VALEA SEACA	*PRIMARIA VALEA SEACA	20/1	325/1	A		10268	549	2	EXTRAVILAN
378	492	IASI	VALEA SEACA	APOPI ANICA	T16 VISIN- JIDANI	T20- 334/1/3	A	TP - 162700	27172	139	139	EXTRAVILAN
379	493	IASI	VALEA SEACA	NEAMȚU CUCU VASILE	T16 VISIN- JIDANI	T20- F334/1	A	TP - 162007	27168	204	204	EXTRAVILAN



Nr. Crt.	Nr. Parc	Judet	U.A.T.	Nume proprietar	Tarla	Parcela	Categorie folosinta	Nr. Act proprietate	Tar/ Nr. Cad. vechi/ Tasa	Suprafata imobil [mp]	Suprafata de expropriat [mp]	Observatii intravilan/ extravilan
380	494	IASI	VALEA SEACA	PLESCAN ANICA	T16 VISIN-JIDANI	T20-F334/1/10	A	TP - 163866	27345	2509	11	EXTRAVILAN
381	495	IASI	VALEA SEACA	ILIE ION	T16 VISIN-JIDANI	T20-F334/1/1	A	TP - 164029	27164	211	211	EXTRAVILAN
382	496	IASI	VALEA SEACA	PLESCAN ION	T16 VISIN-JIDANI	T20-F334/1/99	A	TP - 164368	27340	1479	25	EXTRAVILAN
383	497	IASI	VALEA SEACA	NIȚA DUMITRU	T16 VISIN-JIDANI	A 334/9	A	TP - 164148;	27337	895	21	EXTRAVILAN
384	498	IASI	VALEA SEACA	RUSU PETRACHE	T16 VISIN-JIDANI	T20-F334/1/45	A	TP - 162.063	27334	2170	72	EXTRAVILAN
385	499	IASI	VALEA SEACA	TĂTĂRUȘANU RODICA	T16 VISIN-JIDANI	334/1/4;	A	TP - 162419	27332	1770	79	EXTRAVILAN
386	500	IASI	VALEA SEACA	*PRIMARIA VALEA SEACA	20/1	325/1	A			17	17	EXTRAVILAN
387	501	IASI	VALEA SEACA	POPA GHEORGHE	T16 VACARIE A310/2	A 310/1/49	A	TP - 162581	10281	177	177	EXTRAVILAN
388	502	IASI	VALEA SEACA	APOPI ANICA	T16 VISIN-JIDANI	T20-334/1/3	A	TP - 162700	27326	1541	82	EXTRAVILAN
389	503	IASI	VALEA SEACA	APOPI STEFAN	T16 VACARIE A310/3	A 310/1/48	A	TP - 162809	10278	131	131	EXTRAVILAN
390	504	IASI	VALEA SEACA	SIMION ILEANA	T16 VACARIE A310/5	A 310/1/46	A	TP - 162204	10272	889	746	EXTRAVILAN
391	505	IASI	VALEA SEACA	APOPI MARIA	T16 VACARIE A310/4	A 310/1/47	A	TP - 162098	10276	171	171	EXTRAVILAN
392	506	IASI	VALEA SEACA	NEAMȚU CUCU VASILE	T16 VISIN-JIDANI	T20-F334/1	A	TP - 162007	27322	2622	168	EXTRAVILAN
393	507	IASI	VALEA SEACA	UAT LESPEZI	T16 VISIN-JIDANI	A310/9	A		27331	2025	149	EXTRAVILAN
394	509	IASI	VALEA SEACA	BAICEANU VASILE	T16 VACARIE A310/1	A 310/1/60	A	TP - 163880	10271	4897	905	EXTRAVILAN
395	510	IASI	VALEA SEACA	TUDOSCA GH. ANDREI	T16 VACARIE A310/1	A TP?	A	TP - REZERVA	10273	3698	17	EXTRAVILAN
396	511	IASI	VALEA SEACA	ILIE IOAN	T16 VACARIE A310/1	A 325/1/59	A	TP - 162572	10270	1786	505	EXTRAVILAN
397	512	IASI	VALEA SEACA	BAICEANU V. NECULAI	T16 VACARIE A310/1	A 310/58	A	TP - 162186	10269	1600	521	EXTRAVILAN
398	513	IASI	VALEA SEACA	ONU NECULAI	T16 VACARIE A310/0	325/1/57/1	A	TP - 16257	10267	3290	1276	EXTRAVILAN
399	514	IASI	VALEA SEACA	TEODORESCU IOANA	T16 VACARIE A310/1	A 310/1/56	A	TP - 162671	10266	4488	2186	EXTRAVILAN
400	515	IASI	VALEA SEACA	LIPOVANU VIOREL, LIPOVANU MARIANA	T16 VACARIE A310/1	A 310/1/53	A	TP - 162.301	10263	5600	3449	EXTRAVILAN



Nr. Crt.	Nr. Parc	Judet	U.A.T.	Nume proprietar	Tarla	Parcela	Categorie folosinta	Nr. Act proprietate	TE/ Nr. Cad. vechi/ Tasa	Suprafata imobil [mp]	Suprafata de expropriat [mp]	Observatii intravilan/ extravilan
401	516	IASI	VALEA SEACA	UNGUREANU MARIA	T16 VACARIE A310/1	A 310/1/54	A	TP - 162096	10261	1600	1131	EXTRAVILAN
402	517	IASI	VALEA SEACA	UNGUREANU ANICA	T16 VACARIE A310/1	A 310/1/51	A	TP - 162691	10259	5997	4925	EXTRAVILAN
403	518	IASI	VALEA SEACA	APOPI MARIA	T16 VACARIE A310/1	A 310/1/47	A	TP - 162098	10254	3429	3429	EXTRAVILAN
404	519	IASI	VALEA SEACA	APOPI STEFAN	T16 VACARIE A310/1	A 310/1/48	A	TP - 162809	10255	3169	3169	EXTRAVILAN
405	520	IASI	VALEA SEACA	POPA GHEORGHE	T16 VACARIE A310/1	A 310/1/49	A	TP - 162581	10257	7706	7703	EXTRAVILAN
406	521	IASI	VALEA SEACA	SIMION ILEANA	T16 VACARIE A310/1	A 310/1/46	A	TP - 162204	10251	10511	10348	EXTRAVILAN
407	522	IASI	VALEA SEACA	BRAN MIRCEA	T16 VACARIE A310/1	A 310/1/16	A	TP - 162413	10174	804	72	EXTRAVILAN
408	523	IASI	VALEA SEACA	UNGUREANU MIHAI	T16 VACARIE A310/1	A 310/1/7	A	TP - 162.445	10176	2678	328	EXTRAVILAN
409	524	IASI	VALEA SEACA	CEL MARE PETRU	T16 VACARIE A310/1	A 310/1/8	A	TP - 162620	10178	881	171	EXTRAVILAN
410	525	IASI	VALEA SEACA	BALAN ELENA	T16 VACARIE A310/1	A 310/1/9	A	TP - 162.45	10181	701	134	EXTRAVILAN
411	526	IASI	VALEA SEACA	ENACHE ALEXANDRU	SES OCHI T12/1	A 281/1/1	A	TP - 162.491	10017	1800	148	EXTRAVILAN
412	527	IASI	VALEA SEACA	NECHIFOR GHEORGHE	T16 VACARIE A310/1	A 310/1/10	A	TP - 162663	10182	730	133	EXTRAVILAN
413	528	IASI	VALEA SEACA	BALAN ELENA	T16 VACARIE A310/1	A 310/1/11	A	TP - 162.138	10184	1007	171	EXTRAVILAN
414	529	IASI	VALEA SEACA	ENACHE ALEXANDRU	SES OCHI T12/1	A 281/1/1	A	TP - 162.491	10019	1800	203	EXTRAVILAN
415	530	IASI	VALEA SEACA	UNGUREANU FLOAREA CEL MARE	T16 VACARIE A310/1	A 310/1/12	A	TP - 162174	10187	3427	500	EXTRAVILAN
416	531	IASI	VALEA SEACA	LIPOVANU MARIOARA	T16 VACARIE A310/1	A 310/1/16	A	TP - 162.462	10191	1324	168	EXTRAVILAN
417	532	IASI	VALEA SEACA	ENACHE GH GHEORGHE	SES OCHI T12/1	A281/3	A	TP-REZERVA	10022	2400	272	EXTRAVILAN
418	533	IASI	VALEA SEACA	PRISECARU VASILE	T16 VACARIE A310/1	A 310/1/6/4	A	TP - 162.483	10247	6651	5357	EXTRAVILAN
419	534	IASI	VALEA SEACA	CURCA MIHAI	T16 VACARIE A310/1	A 310/1/17	A	TP - 163069	10193	1265	152	EXTRAVILAN
420	535	IASI	VALEA SEACA	CURCA MIHAI	T16 VACARIE A310/1	A 310/1/18	A	TP - 162830	10195	915	107	EXTRAVILAN
421	536	IASI	VALEA SEACA	MIHAILĂ VASILE	T16 VACARIE A310/1	A 310/1/19	A	TP - 162.453	10198	693	80	EXTRAVILAN



Nr. Crt.	Nr. Parc	Judet	U.A.T.	Nume proprietar	Tarla	Parcela	Categorie folosinta	Nr. Act proprietate	IE/ Nr. Cad. vechi/ Tona	Suprafata imobil [mp]	Suprafata de expropriat [mp]	Observatii intravilan/ extravilan
422	537	IASI	VALEA SEACA	DUCA PETRU	T16 VACARIE A310/1	A 310/1/20	A	TP - 162.459	10199	1642	186	EXTRAVILAN
423	538	IASI	VALEA SEACA	ENACHE MARIOARA	SES OCHI T12/1	A 281/1/1	A	TP - 162061	10027	1800	201	EXTRAVILAN
424	539	IASI	VALEA SEACA	MORMECI D. COSTACHE	T16 VACARIE A310/1	A310/1	A	TP - REZERVA	10201	694	78	EXTRAVILAN
425	540	IASI	VALEA SEACA	DUCA SAVETA	T16 VACARIE A310/1	A 310/1/21	A	TP - 161998	10202	1607	182	EXTRAVILAN
426	541	IASI	VALEA SEACA	LUPU DUMITRU	T16 VACARIE A310/1	A 310/1	A	TP - 162196	10204	1522	176	EXTRAVILAN
427	542	IASI	VALEA SEACA	ENACHE GHEORGHE	SES OCHI T12/1	A 281/1/4	A	TP - 162.465	10030	1600	169	EXTRAVILAN
428	543	IASI	VALEA SEACA	SIMION GHEORGHE	T16 VACARIE A310/1	A 310/1/25	A	TP - 162833	10205	755	89	EXTRAVILAN
429	544	IASI	VALEA SEACA	URSULEASA PETRU	T16 VACARIE A310/1	A 310/1/26	A	TP - 162272	10206	2578	312	EXTRAVILAN
430	545	IASI	VALEA SEACA	ENACHE MIHAI	SES OCHI T12/1	A 281/1/5	A	TP - 162193	10032	1600	158	EXTRAVILAN
431	546	IASI	VALEA SEACA	URSULEASA PETRU	T16 VACARIE A310/1	A 310/1/27	A	TP - 162207	10209	3640	467	EXTRAVILAN
432	547	IASI	VALEA SEACA	NEAMTU EMILIA	SES OCHI T12/1	A 281/1/6	A	TP - 163017	10034	1664	149	EXTRAVILAN
433	548	IASI	VALEA SEACA	LIPOVANU ELENA	T16 VACARIE A310/1	A 310/1/31	A	TP - 162949	10212	1927	258	EXTRAVILAN
434	549	IASI	VALEA SEACA	PRISECARU VASILE	T16 VACARIE A310/1	A 310/1/6/4	A	TP - 162.451	10246	3586	1702	EXTRAVILAN
435	550	IASI	VALEA SEACA	IRIMIA CATINCA	T16 VACARIE A310/1	A 310/1/31	A	TP - 162184	10213	3305	488	EXTRAVILAN
436	551	IASI	VALEA SEACA	ENACHE MARGHIOALA	SES OCHI T12/1	A 281/1/7	A	TP - 162537	10037	2540	198	EXTRAVILAN
437	552	IASI	VALEA SEACA	DUCA MARIA	T16 VACARIE A310/1	A 310/1/32	A	TP - 162.443	10215	5115	789	EXTRAVILAN
438	553	IASI	VALEA SEACA	TĂTĂRUȘANU COSTACHE	SES OCHI T12/1	A 281/1/8	A	TP - 162540	10039	1728	120	EXTRAVILAN
439	554	IASI	VALEA SEACA	BRAN ION	T16 VACARIE A310/1	A 310/1/35	A	TP - 162.13	10221	2392	252	EXTRAVILAN
440	555	IASI	VALEA SEACA	HARCU FLOAREA	T16 VACARIE A310/1	A 310/1/36	A	TP - 162107	10220	2640	424	EXTRAVILAN
441	556	IASI	VALEA SEACA	SANDRU ELENA	SES OCHI T12/1	A 281/1/9	A	TP - 162278	10041	3300	203	EXTRAVILAN
442	557	IASI	VALEA SEACA	DUCA ANDREI	T16 VACARIE A310/1	A 310/1/37	A	TP - 162173	10224	2405	356	EXTRAVILAN



Nr. Crt.	Nr. Parc	Judet	U.A.T.	Nume proprietar	Tarla	Parcela	Categorie folosinta	Nr. Act proprietate	TE/ Nr. Cad. vechi/ Tona	Suprafata imobil [mp]	Suprafata de expropriat [mp]	Observatii intravilan/ extravilan
443	558	IASI	VALEA SEACA	MORMECI VASILE	T16 VACARIE A310/1	A 310/6/38	A	TP - 162280	10227	2199	327	EXTRAVILAN
444	559	IASI	VALEA SEACA	SIMION DUMITRU	T16 VACARIE A310/1	A 310/1/39	A	TP - 162833	10229	2249	334	EXTRAVILAN
445	560	IASI	VALEA SEACA	UNGUREANU MILU	T16 VACARIE A310/1	A 3310/116/46	A	TP - 162.037	10244	2662	816	EXTRAVILAN
446	561	IASI	VALEA SEACA	MORMECI GEORGEL	T16 VACARIE A310/1	A 325/1/40	A	TP - 162552	10231	4001	583	EXTRAVILAN
447	562	IASI	VALEA SEACA	NEAMȚU CUCU VASILE	SES OCHI T12/1	A 28/1/10	A	TP - 162007	10043	4400	289	EXTRAVILAN
448	563	IASI	VALEA SEACA	UNGUREANU MILU	T16 VACARIE A310/1	A 310/6/4	A	TP - 162274	10233	6011	832	EXTRAVILAN
449	564	IASI	VALEA SEACA	GOMEI IANCU	T16 VACARIE A310/1	A 310/1/10	A	TP - 162.509	10236	2738	362	EXTRAVILAN
450	565	IASI	VALEA SEACA	BARSAN VALENTIN, BARSAN ELENA	T16 VACARIE A310/1	A 3310/116/46	A	TP - 162.037	10242	2616	488	EXTRAVILAN
451	566	IASI	VALEA SEACA	RUSU ION	SES OCHI T12/1	A 281/1/11	A	TP - 162052	10047	7100	589	EXTRAVILAN
452	567	IASI	VALEA SEACA	UNGUREANU MIHAI	T16 VACARIE A310/1	A 310/1/43	A	TP - 162.126	10238	7579	955	EXTRAVILAN
453	568	IASI	VALEA SEACA	UNGUREANU MILU	T16 VACARIE A310/1	A 3310/116/46	A	TP - 162.037	10240	841	109	EXTRAVILAN
454	569	IASI	VALEA SEACA	CHIRILĂ ANICA	SES OCHI T12/1	A 281/1/15	A	TP - 162028	10049	2900	259	EXTRAVILAN
455	570	IASI	VALEA SEACA	ACHIHĂI XENIA	SES OCHI T12/1	A 325/1/10	A	TP - 162592	10052	6897	665	EXTRAVILAN
456	572	IASI	VALEA SEACA	UNGUREANU ANICA	T16 VACARIE A310/1	A 310/1/51	A	TP - 162691	10259	5997	307	EXTRAVILAN
457	573	IASI	VALEA SEACA	UNGUREANU MARIA	T16 VACARIE A310/1	A 310/1/54	A	TP - 162096	10261	1600	74	EXTRAVILAN
458	574	IASI	VALEA SEACA	LIPOVANU VIOREL, LIPOVANU MARIANA	T16 VACARIE A310/1	A 310/1/53	A	TP - 162.301	10263	5600	249	EXTRAVILAN
459	575	IASI	VALEA SEACA	TEODORESCU IOANA	T16 VACARIE A310/1	A 310/1/56	A	TP - 162671	10266	4488	189	EXTRAVILAN
460	576	IASI	VALEA SEACA	ONU NECULAI	T16 VACARIE A310/0	A 325/1/57/1	A	TP - 16257	10267	3290	133	EXTRAVILAN
461	577	IASI	VALEA SEACA	BAICEANU V. NECULAI	T16 VACARIE A310/1	A 310/58	A	TP - 162186	10269	1600	63	EXTRAVILAN





Nr. Crt.	Nr. Parc	Judet	U.A.T.	Nume proprietar	Tarla	Parcela	Categorie folosinta	Nr. Act proprietate	TE/ Nr. Cad. vechi/ Tasa	Suprafata imobil [mp]	Suprafata de expropriat [mp]	Observatii intravilan/ extravilan
462	578	IASI	VALEA SEACA	ILIE IOAN	T16 VACARIE A310/1	A 325/1/59	A	TP - 162572	10270	1786	69	EXTRAVILAN
463	579	IASI	VALEA SEACA	BAICEANU VASILE	T16 VACARIE A310/1	A 310/1/60	A	TP - 163880	10271	4897	181	EXTRAVILAN
464	580	IASI	VALEA SEACA	TUDOSCA GH. ANDREI	T16 VACARIE A310/1	A TP?	A	TP - REZERVA	10273	3698	129	EXTRAVILAN
465	581	IASI	VALEA SEACA	HUTANU CATINCA	T16 VACARIE A310/1	A TP?	A	TP - REZERVA	10274	3698	123	EXTRAVILAN
466	582	IASI	VALEA SEACA	BĂICEANU MARIA	T16 VACARIE A310/1	A 310/1/63	A	TP - 163370	10275	3698	118	EXTRAVILAN
467	583	IASI	VALEA SEACA	GAVRIL COSTICA	T16 VACARIE A310/1	A 310/1/64	A	TP - 164404	10277	3698	117	EXTRAVILAN
468	584	IASI	VALEA SEACA	CIUBOTARU MARIA	T16 VACARIE A310/1	A 310/1/65	A	TP - 163556	10279	3595	115	EXTRAVILAN
469	585	IASI	VALEA SEACA	CRĂCIUN MARANDA	T16 VACARIE A310/1	A 310/1/66	A	TP - 162255	10280	3290	107	EXTRAVILAN
470	586	IASI	VALEA SEACA	DUCA VASILE	SES OCHI T12/1	A 281/1/17	A	TP - 162097	10062	4000	1373	EXTRAVILAN
471	587	IASI	VALEA SEACA	CRACIUN NECULAI	T16 VACARIE A310/1	A 310/1/67	A	TP - 163706	10282	3300	109	EXTRAVILAN
472	588	IASI	VALEA SEACA	GRECU ION	T16 VACARIE A310/1	A 310/1/68	A	TP - 177183	10283	3300	111	EXTRAVILAN
473	589	IASI	VALEA SEACA	LIPOVANU MARIA	SES OCHI T12/1	A 281/1/19	A	TP - 162120	10064	3400	1078	EXTRAVILAN
474	590	IASI	VALEA SEACA	DAVIDOAI PANAINTE	T16 VACARIE A310/1	A 310/1/69	A	TP - 163940	10284	3299	113	EXTRAVILAN
475	591	IASI	VALEA SEACA	ENACHE ADELA	SES OCHI T12/1	A 281/1/21	A	TP - 162.137	10065	3800	1121	EXTRAVILAN
476	592	IASI	VALEA SEACA	DAVIDOAI PANAINTE	T16 VACARIE A310/1	A 310/69	A	TP - 163265	10285	3300	115	EXTRAVILAN
477	593	IASI	VALEA SEACA	ENACHE MARIA	SES OCHI T12/1	A 281/1/22	A	TP - 162191	10066	7800	2051	EXTRAVILAN
478	594	IASI	VALEA SEACA	MOGLAN D-TRU	T16 VACARIE A310/1	A 310/1/70	A	TP - 177182	10286	3300	117	EXTRAVILAN
479	595	IASI	VALEA SEACA	APOPOAIEI PETRU	T16 VACARIE A310/1	A 310/1/17	A	TP - 162392	10287	3525	127	EXTRAVILAN
480	596	IASI	VALEA SEACA	CURCA-COSTAN IRINEL ION, CURCA-COSTAN CATALINA MARIA	SES OCHI T12/1	A 281/1/18	A	TP - 162184	10061	4000	2066	EXTRAVILAN
481	597	IASI	VALEA SEACA	NEAMȚU DUMITRU	SES OCHI T12/1	A 281/1/69	A	TP - 162003	10068	5800	1328	EXTRAVILAN
482	598	IASI	VALEA SEACA	PALADE GHEORGHE	T16 VACARIE A310/1	A 310/1/72	A	TP - 162880	10288	6204	228	EXTRAVILAN

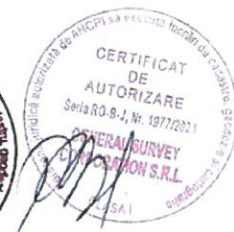

Nr. Crt.	Nr. Parc	Judet	U.A.T.	Nume proprietar	Tarla	Parcela	Categorie folosinta	Nr. Act proprietate	Tier/ Nr. Cad. vechi/ Tasa	Suprafata imobil [mp]	Suprafata de expropriat [mp]	Observatii intravilan/ extravilan
483	599	IASI	VALEA SEACA	NEAMȚU DUMITRU	SES OCHI T12/1	A 281/1/20	A	TP - 163229	10070	3300	687	EXTRAVILAN
484	600	IASI	VALEA SEACA	NEAMTU ANICA	SES OCHI T12/1	A281/25	A	TP - REZERVA	10069	700	111	EXTRAVILAN
485	601	IASI	VALEA SEACA	PETRESCU ION	T16 VACARIE A310/1	A 310/1/73	A	TP - 163002	10289	3299	124	EXTRAVILAN
486	602	IASI	VALEA SEACA	CANTARIU CATINCA	SES OCHI T12/1	A281/26	A	TP - REZERVA	10071	9500	1232	EXTRAVILAN
487	603	IASI	VALEA SEACA	NEAMȚU GHEORGHE NEAMȚU MARIA	SES OCHI T12/1	A 281/1/53	A	TP - 164557	10055	10000	9892	EXTRAVILAN
488	604	IASI	VALEA SEACA	BUTNARU PETRU	T16 VACARIE A310/1	A 310/1/76	A	TP - 162813	10290	3299	125	EXTRAVILAN
489	605	IASI	VALEA SEACA	BRAN ION	SES OCHI T12/1	A 281/1/21/1	A	TP - 352019	10072	1800	176	EXTRAVILAN
490	606	IASI	VALEA SEACA	TATARUSANU MARIA	SES OCHI T12/1	A 281/1/27	A	TP - 162949	10074	4900	714	EXTRAVILAN
491	607	IASI	VALEA SEACA	GRECU VASILE	T16 VACARIE A310/1	A 310/1/76	A	TP - 162879	10291	3300	126	EXTRAVILAN
492	608	IASI	VALEA SEACA	IRIMIA GHEORGHE	SES OCHI T12/1	A 281/1/28	A	TP - 162202	10073	2500	258	EXTRAVILAN
493	609	IASI	VALEA SEACA	BUGA D. STEFAN	T16 VACARIE A310/1	A TP?	A	TP - REZERVA	10292	3299	127	EXTRAVILAN
494	610	IASI	VALEA SEACA	CANTARIU VASILE	SES OCHI T12/1	A281/30	A	TP - REZERVA	10075	6800	631	EXTRAVILAN
495	611	IASI	VALEA SEACA	DASCALU ION	T16 VACARIE A310/1	A 310/1/77	A	TP - 162698	10293	8000	313	EXTRAVILAN
496	612	IASI	VALEA SEACA	PANAINTÉ CATINCA	SES OCHI T12/1	A 281/1/45	A	TP - 164005	10076	4900	622	EXTRAVILAN
497	613	IASI	VALEA SEACA	BUCAN PETRU	T16 VACARIE A310/1	A 310/1/78	A	TP - 162810	10294	3300	131	EXTRAVILAN
498	614	IASI	VALEA SEACA	RUSU PARASCHIVA	SES OCHI T12/1	A 281/1/31	A	TP - 162005	10077	4600	554	EXTRAVILAN
499	615	IASI	VALEA SEACA	DAVIDOAI MARGHIOALA	T16 VACARIE A310/1	A 310/1/79	A	TP - 162685	10295	2500	100	EXTRAVILAN
500	616	IASI	VALEA SEACA	TURCU NECULAI	T16 VACARIE A310/1	A 310/1/80	A	TP - 162686	10296	1795	72	EXTRAVILAN
501	617	IASI	VALEA SEACA	RUSU FLOAREA	SES OCHI T12/1	A 281/1/32	A	TP - 162816	10078	4600	526	EXTRAVILAN
502	618	IASI	VALEA SEACA	CHIRILA CONSTANTIN	SES OCHI T12/1	A 281/1/14	A	TP - 163206	10058	5796	5796	EXTRAVILAN
503	619	IASI	VALEA SEACA	MUNTEANU D.ION	T16 VACARIE A310/1	A TP?	A	TP - REZERVA	10297	1598	64	EXTRAVILAN



Nr. Crt.	Nr. Parc	Judet	U.A.T.	Nume proprietar	Tarla	Parcela	Categorie folosinta	Nr. Act proprietate	TE/ Nr. Cad. vechi/ Tasa	Suprafata imobil [mp]	Suprafata de expropriat [mp]	Observatii intravilan/ extravilan
504	620	IASI	VALEA SEACA	DUCA GHEORGHE	SES OCHI T12/1	A 281/1/15	A	TP - 162603	10060	6468	5625	EXTRAVILAN
505	621	IASI	VALEA SEACA	ACHIHĂ XENIA	SES OCHI T12/1	A 325/1/10	A	TP - 162592	10052	6897	2603	EXTRAVILAN
506	622	IASI	VALEA SEACA	MUNTEANU V. CATINCA	T16 VACARIE A310/1	A TP?	A	TP - REZERVA	10298	1598	65	EXTRAVILAN
507	623	IASI	VALEA SEACA	URSULEASCA DUMITRU	SES OCHI T12/1	A 281/1/33	A	TP - 162.505	10079	2500	275	EXTRAVILAN
508	624	IASI	VALEA SEACA	TOIU GHEORGHE	T16 VACARIE A310/1	A TP?	A	TP - REZERVA	10299	2298	93	EXTRAVILAN
509	625	IASI	VALEA SEACA	NEAMTU ALEXANDRU	SES OCHI T12/1	A 281/1/34	A	TP - 162.134	10080	1700	183	EXTRAVILAN
510	626	IASI	VALEA SEACA	ENACHE NEAMTU VICTORIA	SES OCHI T12/1	A 281/1/34	A	TP - 162.142	10081	800	85	EXTRAVILAN
511	627	IASI	VALEA SEACA	ENACHE GHEORGHE	SES OCHI T12/1	A 281/1/35	A	TP - 162106	10082	1800	189	EXTRAVILAN
512	628	IASI	VALEA SEACA	URSULEASA PETRU	SES OCHI T12/1	A 281/1/36	A	TP - 162207	10083	1300	134	EXTRAVILAN
513	629	IASI	VALEA SEACA	CARP ION	T16 VACARIE A310/1	A 310/1/1/8	A	TP - 163905	10300	6580	235	EXTRAVILAN
514	630	IASI	VALEA SEACA	CANTARIU CATINCA	SES OCHI T12/1	A 281/1/37	A	TP - 162161	10084	8100	796	EXTRAVILAN
515	631	IASI	VALEA SEACA	NEAMȚU DUMITRU	SES OCHI T12/1	A 281/1/39	A	TP - 161999	10085	4600	425	EXTRAVILAN
516	632	IASI	VALEA SEACA	DAVIDOIA DUMITRU	T16 VACARIE A310/1	A 310/1/85	A	TP - 164287	10301	7200	113	EXTRAVILAN
517	633	IASI	VALEA SEACA	NISTOR PETRACHE	SES OCHI T12/1	A 281/1/39	A	TP - 162596	10086	4600	405	EXTRAVILAN
518	634	IASI	VALEA SEACA	CREȚU GHEORGHE	SES OCHI T12/1	A 281/1/40	A	TP - 162945	10087	4600	389	EXTRAVILAN
519	635	IASI	VALEA SEACA	ANDRONACHE MARIOARA	T16 VACARIE A310/1	A 310/1/86	A	TP - 162417	10302	3595	51	EXTRAVILAN
520	636	IASI	VALEA SEACA	NEMTEANU AURICA	T16 VACARIE A310/1	A 310/1/88	A	TP - 164477	10304	1591	23	EXTRAVILAN
521	637	IASI	VALEA SEACA	PRICOP IOAN	SES OCHI T12/1	A 281/41	A	TP - 163996	10088	4560	375	EXTRAVILAN
522	638	IASI	VALEA SEACA	CEL MARE PETRU	SES OCHI T12/1	A 281/1/43	A	TP - 162.45	10089	3300	265	EXTRAVILAN
523	639	IASI	VALEA SEACA	BUHLEA PAVEL	T16 VACARIE A310/1	A 310/1/88	A	TP - 162882	10303	5400	101	EXTRAVILAN
524	640	IASI	VALEA SEACA	FOCA MARGHIOALA	T16 VACARIE A310/1	A 325/1/89	A	TP - 162237	10305	3300	52	EXTRAVILAN



Nr. Crt.	Nr. Parc	Judet	U.A.T.	Nume proprietar	Tarla	Parcela	Categorie folosinta	Nr. Act proprietate	TE/ Nr. Cad. vechi/ Tepe	Suprafata imobil [mp]	Suprafata de expropriat [mp]	Observatii intravilan/ extravilan
525	641	IASI	VALEA SEACA	POPOVICI VIORICA	SES OCHI T12/1	A 281/1/44	A	TP - 162245	10090	22700	1175	EXTRAVILAN
526	642	IASI	VALEA SEACA	GAROFA JENICA	T16 VACARIE A310/1	A 310/1	A	TP - 162267	10306	5696	94	EXTRAVILAN
527	643	IASI	VALEA SEACA	NISTOR MARGHIOALA	T16 VACARIE A310/1	A 310/1/91	A	TP - 164017	10307	2500	28	EXTRAVILAN
528	644	IASI	VALEA SEACA	AGACHE N. COSTACHE	SES OCHI T12/1	A 281/1/37	A	TP - 163232	10091	4800	232	EXTRAVILAN
529	645	IASI	VALEA SEACA	ROȘCA RUXANDA	SES OCHI T12/1	A 281/1	A	TP - 163249	10092	2000	98	EXTRAVILAN
530	646	IASI	VALEA SEACA	DOROFTEI NECULAI	SES OCHI T12/1	A TP?	A	TP - REZERVA	10093	900	44	EXTRAVILAN
531	647	IASI	VALEA SEACA	IRIMIA CONSTANTIN	SES OCHI T12/1	A 281/1/43/2	A	TP - 162681	10094	1600	79	EXTRAVILAN
532	648	IASI	VALEA SEACA	MORMECI MARIȚA	SES OCHI T12/1	A 281/1/15	A	TP - 162962	10095	2300	114	EXTRAVILAN
533	649	IASI	VALEA SEACA	IRIMIA DUMITRU	SES OCHI T12/1	A 281/1/45/2	A	TP - 162683	10096	4600	232	EXTRAVILAN
534	650	IASI	VALEA SEACA	LIPOVANU ANICA	SES OCHI T12/1	A 281/1/49	A	TP - 162.141	10097	7000	106	EXTRAVILAN
535	652	IASI	VALEA SEACA	IRIMIA MIHAI	GORCIOAIA T12/1 A 281/1	A 281/1/31	A	TP - 162004	10038	3300	162	EXTRAVILAN
536	653	IASI	VALEA SEACA	IRIMIA DUMITRU	GORCIOAIA T12/1 A 281/1	A 281/1	A	TP - 162595	10036	2625	488	EXTRAVILAN
537	654	IASI	VALEA SEACA	NEMȚU ANICA	GORCIOAIA T12/1 A 281/1	A 281/1/22	A	TP - 162101	10025	300	161	EXTRAVILAN
538	655	IASI	VALEA SEACA	URSULEASA PETRU	GORCIOAIA T12/1 A 281/1	A 281/1/23	A	TP - 162272	10026	3600	1883	EXTRAVILAN
539	656	IASI	VALEA SEACA	BRAN M. ANICA	GORCIOAIA T12/1 A 281/1	A TP?	A	TP - REZERVA	10024	1600	912	EXTRAVILAN
540	657	IASI	VALEA SEACA	BRAN RUXANDRA	GORCIOAIA T12/1 A 281/1	A 281/1/29	A	TP - 162.068	10035	2900	921	EXTRAVILAN
541	658	IASI	VALEA SEACA	RUSU NATALIA	GORCIOAIA T12/1 A 281/1	A 281/1/24	A	TP - 163070	10028	1700	891	EXTRAVILAN
542	659	IASI	VALEA SEACA	MORMECI ION	GORCIOAIA T12/1 A 281/1	A 281/1/25	A	TP - 162844	10029	1800	946	EXTRAVILAN
543	660	IASI	VALEA SEACA	POPA COSTACHE	GORCIOAIA T12/1 A 281/1	A 281/1/21	A	TP - 162.067	10023	4000	2654	EXTRAVILAN
544	661	IASI	VALEA SEACA	IRIMIA GHEORGHE	GORCIOAIA T12/1 A 281/1	A 281/1/26	A	TP - 162202	10031	3300	1739	EXTRAVILAN
545	662	IASI	VALEA SEACA	NEAMȚU ELENA	GORCIOAIA T12/1 A 281/1	A 281/1/27	A	TP - 162271	10033	4900	2352	EXTRAVILAN

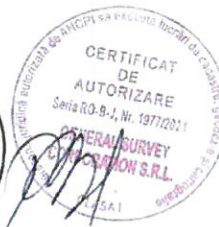

Nr. Crt.	Nr. Parc	Judet	U.A.T.	Nume proprietar	Tarla	Parcela	Categorie folosinta	Nr. Act proprietate	IE/ Nr. Cad. vechi/ Tasa	Suprafata imobil [mp]	Suprafata de expropriat [mp]	Observatii intravilan/ extravilan
546	663	IASI	VALEA SEACA	BRAN DUMITRU	GORCIOAIA T12/1 A 281/1	A 281/1/20	A	TP - 162114	10021	4000	3133	EXTRAVILAN
547	664	IASI	VALEA SEACA	DUCA MARANDA	GORCIOAIA T12/1 A 281/1	A 281/1/18	A	TP - 162277	10020	6600	4953	EXTRAVILAN
548	665	IASI	VALEA SEACA	NISTOR MARIA	GORCIOAIA T12/1 A 281/1	A 281/1/17	A	TP - 162700	10018	6600	3799	EXTRAVILAN
549	666	IASI	VALEA SEACA	CRETU CUCU DUMITRU	GORCIOAIA T12/1 A 281/1	A 281/1/16	A	TP - 162463	10016	3600	1623	EXTRAVILAN
550	667	IASI	VALEA SEACA	NEAMȚU SAVA	GORCIOAIA T12/1 A 281/1	A 281/1/16	A	TP - 162278	10015	4300	1552	EXTRAVILAN
551	668	IASI	VALEA SEACA	POPA COSTACHE	GORCIOAIA T12/1 A 281/1	A 281/1/21	A	TP - 162.067	10023	4000	2	EXTRAVILAN
552	669	IASI	VALEA SEACA	RUSU VASILE	GORCIOAIA T12/1 A 281/1	A 281/1/14	A	TP - 162416	10014	3572	1027	EXTRAVILAN
553	670	IASI	VALEA SEACA	RUSU PARASCHIVA	GORCIOAIA T12/1 A 281/1	A 281/1/14	A	TP - 162005	10013	3600	820	EXTRAVILAN
554	671	IASI	VALEA SEACA	TATARUSANU GHEORGHE	GORCIOAIA T12/1 A 281/1	A 281/1/17	A	TP - 163.805	10011	8300	911	EXTRAVILAN
555	672	IASI	VALEA SEACA	MONEAGA AUREL	GORCIOAIA T12/1 A 281/1	A 281/1/7	A	TP - 162283	10010	4300	15	EXTRAVILAN
556	673	IASI	VALEA SEACA	BRAN DUMITRU	GORCIOAIA T12/1 A 281/1	A 281/1/20	A	TP - 162114	10021	4000	92	EXTRAVILAN
557	675	IASI	VALEA SEACA	ROȘCA ALEXANDRU	GORCIOAIA T12/1 A 281/1	A 267/1/43	A	TP - 164464	8290	779	1	EXTRAVILAN
558	676	IASI	VALEA SEACA	ROȘCA ALEXANDRU	GORCIOAIA T12/1 A 281/1	A 267/1/43	A	TP - 164464	8292	1304	4	EXTRAVILAN
559	677	IASI	VALEA SEACA	MIRON NECULAI	GORCIOAIA T12/1 A 281/1	A 267/1/44	A	TP - 164.511	8294	1577	9	EXTRAVILAN
560	678	IASI	VALEA SEACA	MIRON VASILE	GORCIOAIA T12/1 A 281/1	A 267/1/43	A	TP - 162378	8295	1250	10	EXTRAVILAN
561	679	IASI	VALEA SEACA	ROȘCA CATINCA	GORCIOAIA T12/1 A 281/1	A 267/1/43	A	TP - 164551	8298	1240	11	EXTRAVILAN
562	680	IASI	VALEA SEACA	POTOLÎNCĂ ION	GORCIOAIA T12/1 A 281/1	A 267/1/38	A	TP - 162561	8285	1640	35	EXTRAVILAN
563	681	IASI	VALEA SEACA	NISTOR IOANA	GORCIOAIA T12/1 A 281/1	A 267/1/47	A	TP - 162725	8301	3190	38	EXTRAVILAN
564	682	IASI	VALEA SEACA	NISTOR VASILE	GORCIOAIA T12/1 A 281/1	A 267/1/48	A	TP - 164297	8303	736	2	EXTRAVILAN
565	683	IASI	VALEA SEACA	NISTOR IOANA	GORCIOAIA T12/1 A 281/1	A 267/1/47	A	TP - 162725	8301	3190	260	EXTRAVILAN
566	684	IASI	VALEA SEACA	ROȘCA CATINCA	GORCIOAIA T12/1 A 281/1	A 267/1/43	A	TP - 164551	8298	1240	235	EXTRAVILAN



Nr. Crt.	Nr. Parc	Judet	U.A.T.	Nume proprietar	Tarla	Parcela	Categorie folosinta	Nr. Act proprietate	TE/ Nr. Cad. vechi/ Teop	Suprafata imobil [mp]	Suprafata de expropriat [mp]	Observatii intravilan/ extravilan
567	685	IASI	VALEA SEACA	MIRON VASILE	GORCIOAIA T12/1 A 281/1	A 267/1/43	A	TP - 162378	8295	1250	300	EXTRAVILAN
568	686	IASI	VALEA SEACA	MIRON NECULAI	GORCIOAIA T12/1 A 281/1	A 267/1/44	A	TP - 164.511	8294	1577	463	EXTRAVILAN
569	687	IASI	VALEA SEACA	ROȘCA ALEXANDRU	GORCIOAIA T12/1 A 281/1	A 267/1/43	A	TP - 164464	8292	1304	452	EXTRAVILAN
570	688	IASI	VALEA SEACA	ROȘCA ALEXANDRU	GORCIOAIA T12/1 A 281/1	A 267/1/43	A	TP - 164464	8290	779	299	EXTRAVILAN
571	689	IASI	VALEA SEACA	POTOLINCA MARIA	GORCIOAIA T12/1 A 281/1	A 267/1/40/1	A	TP - 163227	8288	787	324	EXTRAVILAN
572	690	IASI	VALEA SEACA	POTOLINCĂ IOANA	GORCIOAIA T12/1 A 281/1	A 267/1/47	A	TP - 162.473	8287	788	346	EXTRAVILAN
573	691	IASI	VALEA SEACA	POTOLINCĂ GRIGORE	GORCIOAIA T12/1 A 281/1	A 267/1/37	A	TP - 162638	8282	2462	1541	EXTRAVILAN
574	692	IASI	VALEA SEACA	POTOLINCĂ ION	GORCIOAIA T12/1 A 281/1	A 267/1/38	A	TP - 162561	8285	1640	790	EXTRAVILAN
575	693	IASI	VALEA SEACA	CHIUARU NECULAI	GORCIOAIA T12/1 A 281/1	A 281/1	A	TP - REZERVA	8280	1378	949	EXTRAVILAN
576	694	IASI	VALEA SEACA	CHIUARU ANTON	GORCIOAIA T12/1 A 281/1	A 267/1/36	A	TP - 164498	8277	2169	1608	EXTRAVILAN
577	695	IASI	VALEA SEACA	ABABEI ANICA	GORCIOAIA T12/1 A 281/1	A 267/1/21	A	TP - 162635	8274	1447	1150	EXTRAVILAN
578	696	IASI	VALEA SEACA	AGACHI PETRACHE	GORCIOAIA T12/1 A 281/1	A 267/1/33	A	TP - 163351	8272	2115	1798	EXTRAVILAN
579	697	IASI	VALEA SEACA	ROȘCA GHEORGHE	GORCIOAIA T12/1 A 281/1	A 267/31	A	TP - 163417	8269	1916	1740	EXTRAVILAN
580	698	IASI	VALEA SEACA	GHIBAN GHEORGHE	GORCIOAIA T12/1 A 281/1	A 267/1/28/1	A	TP - 352018	8254	648	644	EXTRAVILAN
581	699	IASI	VALEA SEACA	BOBOC NECULAI	GORCIOAIA T12/1 A 281/1	A 267/1/26	A	TP - 163874	8252	1067	1056	EXTRAVILAN
582	700	IASI	VALEA SEACA	MIRON CATINCA	GORCIOAIA T12/1 A 281/1	A 267/1/25	A	TP - 162341	8250	1065	1049	EXTRAVILAN
583	701	IASI	VALEA SEACA	MIRON CONSTANTIN	GORCIOAIA T12/1 A 281/1	A 281/1	A	TP - REZERVA	8256	3481	3457	EXTRAVILAN
584	702	IASI	VALEA SEACA	MIRON ELENA	GORCIOAIA T12/1 A 281/1	A 269/1/30	A	TP - 162924	8267	1774	1680	EXTRAVILAN
585	703	IASI	VALEA SEACA	DOROFTEI COSTACHE	GORCIOAIA T12/1 A 281/1	A 267/1/29	A	TP - 163246	8262	6421	6344	EXTRAVILAN
586	704	IASI	VALEA SEACA	IFRIM MARIA	GORCIOAIA T12/1 A 281/1	A 267/1/24/1	A	TP - 162349	8247	2955	2780	EXTRAVILAN
587	705	IASI	VALEA SEACA	IFRIM COSTACHE	GORCIOAIA T12/1 A 281/1	A 267/1/24	A	TP - 162922	8243	5343	3930	EXTRAVILAN



Nr. Crt.	Nr. Parc	Judet	U.A.T.	Nume proprietar	Tarla	Parcela	Categorie folosinta	Nr. Act proprietate	TE/ Nr. Cad. vechi/ Tasa	Suprafata imobil [mp]	Suprafata de expropriat [mp]	Observatii intravilan/ extravilan
588	706	IASI	VALEA SEACA	NISTOR VASILE	GORCIOAIA T12/1 A 281/1	A 267/1/23	A	TP - 162364	8240	1669	1043	EXTRAVILAN
589	707	IASI	VALEA SEACA	NISTOR ALEXANDRU	GORCIOAIA T12/1 A 281/1	A 267/1/22	A	TP - 162.896	8237	2951	1639	EXTRAVILAN
590	708	IASI	VALEA SEACA	ROȘCA MARIA	GORCIOAIA T12/1 A 281/1	A 267/21/1	A	TP - 162748	8235	1102	549	EXTRAVILAN
591	709	IASI	VALEA SEACA	ROSCA DUMITRU	GORCIOAIA T12/1 A 281/1	A 267/21/1	A	TP - 164443	8233	1109	524	EXTRAVILAN
592	710	IASI	VALEA SEACA	MATEI D. ELENA	GORCIOAIA T12/1 A 281/1	Parcela - A 281/1	A	TP - REZERVA	8225	1255	716	EXTRAVILAN
593	711	IASI	VALEA SEACA	POTOLINCA GHEORGHE	GORCIOAIA T12/1 A 281/1	A 267/1/19/1	A	TP - 163205	8228	3090	1220	EXTRAVILAN
594	712	IASI	VALEA SEACA	POTOLINCĂ D. ILEANA	GORCIOAIA T12/1 A 281/1	Parcela - A 281/1	A	TP - REZERVA	8223	2627	869	EXTRAVILAN
595	713	IASI	VALEA SEACA	ROSCA VASILE	GORCIOAIA T12/1 A 281/1	A 267/1/17	A	TP - 162723	8220	1742	485	EXTRAVILAN
596	714	IASI	VALEA SEACA	PRISTAVU TOADER	GORCIOAIA T12/1 A 281/1	A 267/1/16	A	TP - 162750	8217	1283	261	EXTRAVILAN
597	715	IASI	VALEA SEACA	MATEI VASILE	GORCIOAIA T12/1 A 281/1	A 267/1/15	A	TP - 162624	8216	932	120	EXTRAVILAN
598	716	IASI	VALEA SEACA	NISTOR ELENA	GORCIOAIA T12/1 A 281/1	267/1	A	TP - REZERVA	8214	2391	68	EXTRAVILAN
599	718	IASI	VALEA SEACA	DOROFTEI COSTACHE	T 9/1 A 267/1 TINTIRIM BANCA	A 267/1/29	A	TP - 163246	8204	5073	13	EXTRAVILAN
600	719	IASI	VALEA SEACA	NISTOR ELENA	T 9/1 A 267/1 TINTIRIM BANCA	A 267/1	A	TP - REZERVA	8172	909	1	EXTRAVILAN
601	720	IASI	VALEA SEACA	MATEI VASILE	T 9/1 A 267/1 TINTIRIM BANCA	A 267/1/15	A	TP - 162624	8173	368	7	EXTRAVILAN
602	721	IASI	VALEA SEACA	PRISTAVU TOADER	T 9/1 A 267/1 TINTIRIM BANCA	A 267/1/16	A	TP - 162750	8174	517	20	EXTRAVILAN
603	722	IASI	VALEA SEACA	MIRON CONSTANTIN	T 9/1 A 267/1 TINTIRIM BANCA	A 267/1	A	TP - REZERVA	8201	2514	124	EXTRAVILAN
604	723	IASI	VALEA SEACA	GHIBAN GHEORGHE	T 9/1 A 267/1 TINTIRIM BANCA	A 267/1/28/1	A	TP - 352018	8199	452	30	EXTRAVILAN



Nr. Crt.	Nr. Parc	Judet	U.A.T.	Nume proprietar	Tarla	Parcela	Categorie folosinta	Nr. Act proprietate	TE/ Nr. Cad. vechi/ Tasa	Suprafata imobil [mp]	Suprafata de expropriat [mp]	Observatii intravilan/ extravilan
605	724	IASI	VALEA SEACA	BOBOC NECULAI	T 9/1 A 267/1 TINTIRIM BANCA	A 267/1/26	A	TP - 163874	8197	733	68	EXTRAVILAN
606	725	IASI	VALEA SEACA	MIRON CATINCA	T 9/1 A 267/1 TINTIRIM BANCA	A 267/1/25	A	TP - 162341	8195	717	89	EXTRAVILAN
607	726	IASI	VALEA SEACA	IFRIM MARIA	T 9/1 A 267/1 TINTIRIM BANCA	A 267/1/24/ 1	A	TP - 162349	8194	1921	347	EXTRAVILAN
608	727	IASI	VALEA SEACA	IFRIM COSTACHE	T 9/1 A 267/1 TINTIRIM BANCA	A 267/1/24	A	TP - 162922	8191	3190	1134	EXTRAVILAN
609	728	IASI	VALEA SEACA	NISTOR VASILE	T 9/1 A 267/1 TINTIRIM BANCA	A 267/1/23	A	TP - 162364	8190	919	491	EXTRAVILAN
610	729	IASI	VALEA SEACA	NISTOR ALEXANDRU	T 9/1 A 267/1 TINTIRIM BANCA	A 267/1/22	A	TP - 162.896	8187	1537	1025	EXTRAVILAN
611	730	IASI	VALEA SEACA	ROȘCA MARIA	T 9/1 A 267/1 TINTIRIM BANCA	A 267/21/1	A	TP - 162748	8185	548	437	EXTRAVILAN
612	731	IASI	VALEA SEACA	ROSCA VASILE	T 9/1 A 267/1 TINTIRIM BANCA	A 267/1/17	A	TP - 162723	8175	723	699	EXTRAVILAN
613	732	IASI	VALEA SEACA	ROSCA DUMITRU	T 9/1 A 267/1 TINTIRIM BANCA	A 267/21/1	A	TP - 164443	8184	541	473	EXTRAVILAN
614	733	IASI	VALEA SEACA	POTOLINCĂ D. ILEANA	T 9/1 A 267/1 TINTIRIM BANCA	A 267/1	A	TP - REZERVA	8178	1133	1133	EXTRAVILAN
615	734	IASI	VALEA SEACA	POTOLINCA GHEORGHE	T 9/1 A 267/1 TINTIRIM BANCA	A 267/1/19/ 1	A	TP - 163205	8179	1394	1394	EXTRAVILAN
616	735	IASI	VALEA SEACA	PRISTAVU TOADER	T 9/1 A 267/1 TINTIRIM BANCA	A 267/1/16	A	TP - 162750	8174	517	410	EXTRAVILAN
617	736	IASI	VALEA SEACA	MATEI D. ELENA	T 9/1 A 267/1 TINTIRIM BANCA	A 267/1	A	TP - REZERVA	8182	1045	1026	EXTRAVILAN
618	737	IASI	VALEA SEACA	MATEI VASILE	T 9/1 A 267/1 TINTIRIM BANCA	A 267/1/15	A	TP - 162624	8173	368	263	EXTRAVILAN





Nr. Crt.	Nr. Parc	Judet	U.A.T.	Nume proprietar	Tarla	Parcela	Categorie folosinta	Nr. Act proprietate	TE/ Nr. Cad. vechi/ Tano	Suprafata imobil [mp]	Suprafata de expropriat [mp]	Observatii intravilan/ extravilan
619	738	IASI	VALEA SEACA	NISTOR ELENA	T 9/1 A 267/1 TINTIRIM BANCA	A 267/1	A	TP - REZERVA	8172	909	531	EXTRAVILAN
620	739	IASI	VALEA SEACA	CHIRIAC IOAN	T 9/1 A 267/1 TINTIRIM BANCA	A 267/1/13	A	TP - 162706	8169	426	185	EXTRAVILAN
621	740	IASI	VALEA SEACA	CHIRIAC IOAN	T 9/1 A 267/1 TINTIRIM BANCA	A 267/1/12	A	TP - 162706	8167	899	242	EXTRAVILAN
622	741	IASI	VALEA SEACA	POTOLINCA GHEORGHE, POTOLINCA ELENA	T 9/1 A 267/1 TINTIRIM BANCA	A 267/1/11	A	TP - 162900	8165	826	40	EXTRAVILAN
623	742	IASI	VALEA SEACA	ANCUTA ILIE	T 9/1 A 267/1 TINTIRIM+BANCA SCAUN II	A A267/1	A	TP - 163.833	8168	3092	501	EXTRAVILAN
624	743	IASI	VALEA SEACA	COSTAN PAUL EMILIAN	T 9/1 A 267/1 TINTIRIM+BANCA SCAUN II	A A267/1	A	TP - 163.833	8163	3653	617	EXTRAVILAN
625	744	IASI	VALEA SEACA	NISTOR MARIA	T 9/1 A 267/1 TINTIRIM+BANCA SCAUN II	A 267/1/31	A	TP - 162327	8158	1500	257	EXTRAVILAN
626	745	IASI	VALEA SEACA	TEODORESCU IONUT CRISTIAN, TEODORESCU OANA MADALINA	T 9/1 A 267/1 TINTIRIM+BANCA SCAUN II	A 267/1/12	A	TP - 162048	8155	5005	856	EXTRAVILAN
627	746	IASI	VALEA SEACA	IGNAT FLOAREA	T 9/1 A 267/1 TINTIRIM+BANCA SCAUN II	A 267/1/32	A	TP - 162577	8151	5005	856	EXTRAVILAN
628	747	IASI	VALEA SEACA	POTOLINCĂ ELENA	T 9/1 A 267/1 TINTIRIM+BANCA SCAUN II	A 267/1/89	A	TP - 162939	8148	2310	395	EXTRAVILAN
629	748	IASI	VALEA SEACA	GRIGORUȚ ALEXANDRU	T 9/1 A 267/1 TINTIRIM+BANCA SCAUN II	A 261/28	A	TP - 162548	8146	2300	398	EXTRAVILAN
630	749	IASI	VALEA SEACA	DOROFTEI ION	T 9/1 A 267/1 TINTIRIM+BANCA SCAUN II	A 267/1/27	A	TP - 164.459	8142	4700	838	EXTRAVILAN
631	750	IASI	VALEA SEACA	AGACHE COSTACHE	T 9/1 A 267/1 TINTIRIM+BANCA SCAUN II	A 267/25	A	TP - 162549	8135	2278	419	EXTRAVILAN
632	751	IASI	VALEA SEACA	BUDUROI VASILE	T 9/1 A 267/1 TINTIRIM+BANCA SCAUN II	A 267/1/26	A	TP - 163372	8134	9100	1813	EXTRAVILAN



Nr. Crt.	Nr. Parc	Judet	U.A.T.	Nume proprietar	Tarla	Parcela	Categorie folosinta	Nr. Act proprietate	TER Nr. Cad. vechi/ Tare	Suprafata imobil [mp]	Suprafata de expropriat [mp]	Observatii intravilan/ extravilan
633	752	IASI	VALEA SEACA	MATEI ION	T 9/1 A 267/1 TINTIRIM+BANCA SCAUN II	A 267/24	A	TP - 163128	8130	3283	728	EXTRAVILAN
634	753	IASI	VALEA SEACA	AGACHE VASILE	T 9/1 A 267/1 TINTIRIM+BANCA SCAUN II	A 267/1/23	A	TP - 162343	8127	1593	371	EXTRAVILAN
635	754	IASI	VALEA SEACA	AGACHI CATINCA	T 9/1 A 267/1 TINTIRIM+BANCA SCAUN II	A 267/1/22	A	TP - 162953	8125	1600	387	EXTRAVILAN
636	755	IASI	VALEA SEACA	CHIUARU RUXANDA	T 9/1 A 267/1 TINTIRIM+BANCA SCAUN II	A 267/21	A	TP - 163367	8123	4500	1281	EXTRAVILAN
637	756	IASI	VALEA SEACA	ROȘCA ALEXANDRU	T 9/1 A 267/1 TINTIRIM+BANCA SCAUN II	A 267/1/20	A	TP - 164464	8120	4500	2110	EXTRAVILAN
638	757	IASI	VALEA SEACA	POTOLINCA GHEORGHE	T 9/1 A 267/1 TINTIRIM+BANCA SCAUN II	A 267/1/19	A	TP - 163205	8118	3264	1643	EXTRAVILAN
639	758	IASI	VALEA SEACA	PASCAL MARIANA	T 9/1 A 267/1 TINTIRIM+BANCA SCAUN II	A 267/1/12	A	TP - 163237	8114	4600	2308	EXTRAVILAN
640	759	IASI	VALEA SEACA	GRIGORUȚ COSTACHE	T 9/1 A 267/1 TINTIRIM+BANCA SCAUN II	A 267/18	A	TP - 163.809	8111	2300	1182	EXTRAVILAN
641	760	IASI	VALEA SEACA	GRIGORUȚ GHEORGHE	T 9/1 A 267/1 TINTIRIM+BANCA SCAUN II	A 267/18/1	A	TP - 162954	8109	2300	1205	EXTRAVILAN
642	761	IASI	VALEA SEACA	MIRON CRISTI	T 9/1 A 267/1 TINTIRIM+BANCA SCAUN II	A 267/18	A	TP - 163419	8105	4500	2416	EXTRAVILAN
643	762	IASI	VALEA SEACA	UNGUREANU CATRINA	T 9/1 A 267/1 TINTIRIM+BANCA SCAUN II	A 267/1/17	A	TP - 163888	8100	9100	5109	EXTRAVILAN
644	763	IASI	VALEA SEACA	COSTAN CONSTANTIN	T 9/1 A 267/1 TINTIRIM+BANCA SCAUN II	A 267/1/16	A	TP - 163309	8092	9100	4444	EXTRAVILAN
645	764	IASI	VALEA SEACA	ȘTEFAN GHEORGHE	T 9/1 A 267/1 TINTIRIM+BANCA SCAUN II	A 267/1/15	A	TP - 164.447	8083	4670	1999	EXTRAVILAN
646	765	IASI	VALEA SEACA	CHIUARU RUXANDA	T 9/1 A 267/1 TINTIRIM+BANCA SCAUN II	A 267/21	A	TP - 163367	8123	4500	181	EXTRAVILAN

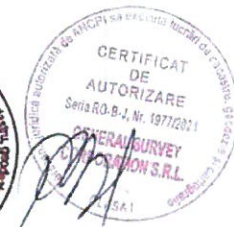

Nr. Crt.	Nr. Parc	Judet	U.A.T.	Nume proprietar	Tarla	Parcela	Categorie folosinta	Nr. Act proprietate	TE/ Nr. Cad. vechi/ Tasa	Suprafata imobil [mp]	Suprafata de expropriat [mp]	Observatii intravilan/ extravilan
647	766	IASI	VALEA SEACA	AGACHI CATINCA	T 9/1 A 267/1 TINTIRIM+BA NCA SCAUN II	A 267/1/22	A	TP - 162953	8125	1600	3	EXTRAVILAN
648	767	IASI	VALEA SEACA	UNGUREANU DUMITRU	T 9/1 A 267/1 TINTIRIM+BA NCA SCAUN II	A267/1/14	A	TP 162702	8077	4594	1763	EXTRAVILAN
649	768	IASI	VALEA SEACA	DUDUMAN DĂNUȚ	T 9/1 A 267/1 TINTIRIM+BA NCA SCAUN II	A 267/1/12	A	TP - 164238	8075	1489	527	EXTRAVILAN
650	769	IASI	VALEA SEACA	IOSUB NECULAI	T 9/1 A 267/1 TINTIRIM SCAUN III	A 267/1/66	A	TP - 164210	8193	4541	369	EXTRAVILAN
651	770	IASI	VALEA SEACA	NISTOR MARIA	T 9/1 A 267/1 TINTIRIM+BA NCA SCAUN II	A 267/1/31	A	TP - 162327	8073	1500	538	EXTRAVILAN
652	771	IASI	VALEA SEACA	DOROFTEI V. AURICA	T 9/1 A 267/1 TINTIRIM SCAUN III	A 267/1/59 UAT LESPEZI	A	TP - 74557	8166	2100	229	EXTRAVILAN
653	772	IASI	VALEA SEACA	DOROFTEI VIORICA	T 9/1 A 267/1 TINTIRIM SCAUN III	A 267/66/1	A	TP - 162965	8188	4500	837	EXTRAVILAN
654	773	IASI	VALEA SEACA	ROSCA ANETA	T 9/1 A 267/1 TINTIRIM SCAUN III	A 267/1/58	A	TP - 163208	8162	3497	409	EXTRAVILAN
655	774	IASI	VALEA SEACA	NISTOR COSTACHE	T 9/1 A 267/1 TINTIRIM SCAUN III	A 267/1/65	A	TP - 162531	8183	2263	500	EXTRAVILAN
656	775	IASI	VALEA SEACA	AGACHI ANDREI	T 9/1 A 267/1 TINTIRIM SCAUN III	A 267/1/60	A	TP - 162.471	8171	3308	633	EXTRAVILAN
657	776	IASI	VALEA SEACA	IACOB ELENA	T 9/1 A 267/1 TINTIRIM+BA NCA SCAUN II	A 267/1/25	A	TP - 164.46	8068	4600	1321	EXTRAVILAN
658	777	IASI	VALEA SEACA	NISTOR COSTACHE	T 9/1 A 267/1 TINTIRIM SCAUN III	A 267/1/57	A	TP - 162724	8156	4900	746	EXTRAVILAN
659	778	IASI	VALEA SEACA	AGACHE GHEORGHE	T 9/1 A 267/1 TINTIRIM SCAUN III	A 267/1/62	A	TP - 162528	8177	4473	1124	EXTRAVILAN
660	779	IASI	VALEA SEACA	NISTOR GHEORGHE	T 9/1 A 267/1 TINTIRIM SCAUN III	A 267/1/56	A	TP - 162363	8152	2700	495	EXTRAVILAN



Nr. Crt.	Nr. Parc	Judet	U.A.T.	Nume proprietar	Tarla	Parcela	Categorie folosinta	Nr. Act proprietate	TE/ Nr. Cad. vechi/ Tasa	Suprafata imobil [mp]	Suprafata de expropriat [mp]	Observatii intravilan/ extravilan
661	780	IASI	VALEA SEACA	NISTOR VASILE	T 9/1 A 267/1 TINTIRIM SCAUN III	A 267/1/55	A	TP - 162364	8147	2700	555	EXTRAVILAN
662	781	IASI	VALEA SEACA	BAJBOI COSTACHE	T 9/1 A 267/1 TINTIRIM SCAUN III	A 267/1/54	A	TP - 163559	8143	4500	1053	EXTRAVILAN
663	782	IASI	VALEA SEACA	BOBOC NECULAI	T 9/1 A 267/1 TINTIRIM+BANCA SCAUN II	A 267/1/11	A	TP - 163874	8065	4600	556	EXTRAVILAN
664	783	IASI	VALEA SEACA	BAJBOI COSTACHE	T 9/1 A 267/1 TINTIRIM SCAUN III	A 267/1/53	A	TP - 163049	8138	3686	979	EXTRAVILAN
665	784	IASI	VALEA SEACA	PAIU VASILE	T 9/1 A 267/1 TINTIRIM SCAUN III	A 267/1	A	TP - REZERVA	8132	3700	1087	EXTRAVILAN
666	785	IASI	VALEA SEACA	POTOLINCA MARIA, POTOLINCA GHEORGHE	T 9/1 A 267/1 TINTIRIM+BANCA SCAUN II	A 267/10/3	A	TP - 163054	8058	6600	6	EXTRAVILAN
667	786	IASI	VALEA SEACA	AGACHI GH. MARIA	T 9/1 A 267/1 TINTIRIM SCAUN III	A 267/1/52	A	TP - 163368	8129	3300	1051	EXTRAVILAN
668	787	IASI	VALEA SEACA	IACOB NECULAI	T 9/1 A 267/1 TINTIRIM SCAUN III	A 267/1/51	A	TP - 163366	8126	2300	761	EXTRAVILAN
669	788	IASI	VALEA SEACA	MIRON MARGARETA	T 9/1 A 267/1 TINTIRIM SCAUN III	A 267/1/51	A	TP - 164463	8124	2800	931	EXTRAVILAN
670	789	IASI	VALEA SEACA	POTOLINCĂ IOANA	T 9/1 A 267/1 TINTIRIM SCAUN III	A 267/1/49	A	TP - 162.473	8121	3099	1013	EXTRAVILAN
671	790	IASI	VALEA SEACA	AGACHE MATEI MARIA MAGDALENA, AGACHE MATEI ION	T 9/1 A 267/1 TINTIRIM SCAUN III	A 267/1/48	A	TP - 163469	8116	2181	889	EXTRAVILAN
672	791	IASI	VALEA SEACA	MOISII ELENA	T 9/1 A 267/1 TINTIRIM SCAUN III	A 267/1/48/1	A	TP - 352098	8119	2000	630	EXTRAVILAN
673	792	IASI	VALEA SEACA	DOROFTEI NECULAI	T 9/1 A 267/1 TINTIRIM SCAUN III	A 267/1/47	A	TP - 352061	8115	2500	772	EXTRAVILAN
674	793	IASI	VALEA SEACA	AGACHE FLOAREA	T 9/1 A 267/1 TINTIRIM SCAUN III	A 267/1/41	A	TP - 162560	8113	1601	488	EXTRAVILAN



Nr. Crt.	Nr. Parc	Judet	U.A.T.	Nume proprietar	Tarla	Parcela	Categorie folosinta	Nr. Act proprietate	TE/ Nr. Cad. vechi/ Tasa	Suprafata imobil [mp]	Suprafata de expropriat [mp]	Observatii intravilan/ extravilan
675	794	IASI	VALEA SEACA	GOMEI PETRACHE	T 9/1 A 267/1 TINTIRIM SCAUN III	A 2967/1/44	A	TP - 162836	8112	4482	1340	EXTRAVILAN
676	795	IASI	VALEA SEACA	GOMEI GHEORGHE	T 9/1 A 267/1 TINTIRIM SCAUN III	A 267/1/43	A	TP - 162.07	8107	5495	1650	EXTRAVILAN
677	796	IASI	VALEA SEACA	ACATRINEI I. MARIA	T 9/1 A 267/1 TINTIRIM SCAUN III	A 267/1/43/1	A	TP - 264216	8102	6600	2003	EXTRAVILAN
678	797	IASI	VALEA SEACA	UAT LESPEZI GAVRIL MARIA	T 9/1 A 267/1 TINTIRIM SCAUN III	A 267/1/41	A	TP - 74246	8097	620	169	EXTRAVILAN
679	798	IASI	VALEA SEACA	UAT LESPEZI GAVRIL MARIA	T 9/1 A 267/1 TINTIRIM SCAUN III	A 267/1/41	A	TP - 72.856	8095	5680	1447	EXTRAVILAN
680	799	IASI	VALEA SEACA	ROȘCA ION, ROȘCA MARIA	T 9/1 A 267/1 TINTIRIM SCAUN III	A 267/40	A	TP - 164379	8093	3600	863	EXTRAVILAN
681	800	IASI	VALEA SEACA	POTOLINCA VICTORIA	T 9/1 A 267/1 TINTIRIM SCAUN III	A 267/39	A	TP - 162920	8089	2302	547	EXTRAVILAN
682	801	IASI	VALEA SEACA	AGACHI ANDREI	T 9/1 A 267/1 TINTIRIM SCAUN III	A 267/1/39	A	TP - 164384	8087	1795	425	EXTRAVILAN
683	802	IASI	VALEA SEACA	ILINCA MARIA	T 9/1 A 267/1 TINTIRIM SCAUN III	A 267/1/37	A	TP - 163362	8085	1600	377	EXTRAVILAN
684	803	IASI	VALEA SEACA	CHIUARIU FLOAREA □	T 9/1 A 267/1 TINTIRIM SCAUN III	A 267/1/36	A	TP - 72.857	8082	3683	861	EXTRAVILAN
685	804	IASI	VALEA SEACA	ABABEI JENICĂ	T 9/1 A 267/1 TINTIRIM SCAUN III	A 267/1/35	A	TP - 162352	8079	3285	760	EXTRAVILAN
686	805	IASI	VALEA SEACA	MATEI ION	T 9/1 A 267/1 TINTIRIM SCAUN III	A 267/1/34	A	TP - 162.889	8076	3285	758	EXTRAVILAN
687	806	IASI	VALEA SEACA	STEFAN DUMITRU	T 9/1 A 267/1 TINTIRIM SCAUN III	A 267/1/33	A	TP - 162532	8071	1596	367	EXTRAVILAN
688	807	IASI	VALEA SEACA	UNGUREANU D. GHEORGHE	T 9/1 A 267/1 TINTIRIM SCAUN III	A 267/1/32	A	TP - 162916	8069	5800	1320	EXTRAVILAN



Nr. Crt.	Nr. Parc	Judet	U.A.T.	Nume proprietar	Tarla	Parcela	Categorie folosinta	Nr. Act proprietate	TE/ Nr. Cad. vechi/ Tasa	Suprafata imobil [mp]	Suprafata de expropriat [mp]	Observatii intravilan/ extravilan
689	808	IASI	VALEA SEACA	DOROFTEI GIRGORE	T 9/1 A 267/1 TINTIRIM SCAUN III	A 267/1/31	A	TP - 162326	8066	2297	526	EXTRAVILAN
690	809	IASI	VALEA SEACA	IACOB ELENA	T 9/1 A 267/1 TINTIRIM SCAUN III	A 267/1/31	A	TP - 164.46	8064	2173	495	EXTRAVILAN
691	810	IASI	VALEA SEACA	ROSCA CATINCA	T 9/1 A 267/1 TINTIRIM SCAUN III	A 267/1/30	A	TP - 162745	8062	1371	311	EXTRAVILAN
692	811	IASI	VALEA SEACA	NISTOR COSTACHE	T 9/1 A 267/1 TINTIRIM SCAUN III	A 267/1/57	A	TP - 162724	8156	4900	246	EXTRAVILAN
693	812	IASI	VALEA SEACA	NISTOR GHEORGHE	T 9/1 A 267/1 TINTIRIM SCAUN III	A 267/1/56	A	TP - 162363	8152	2700	228	EXTRAVILAN
694	813	IASI	VALEA SEACA	NISTOR VASILE	T 9/1 A 267/1 TINTIRIM SCAUN III	A 267/1/55	A	TP - 162364	8147	2700	216	EXTRAVILAN
695	814	IASI	VALEA SEACA	NISTOR PETRU	T 9/1 A 267/1 TINTIRIM SCAUN III	A 267/1/28	A	TP - 163060	8060	4500	1056	EXTRAVILAN
696	815	IASI	VALEA SEACA	BAJBOI COSTACHE	T 9/1 A 267/1 TINTIRIM SCAUN III	A 267/1/54	A	TP - 163559	8143	4500	327	EXTRAVILAN
697	816	IASI	VALEA SEACA	NISTOR GHEORGHE	T 9/1 A 267/1 TINTIRIM SCAUN III	A 267/22	A	TP - 164351	8041	9067	8	EXTRAVILAN
698	817	IASI	VALEA SEACA	BAJBOI COSTACHE	T 9/1 A 267/1 TINTIRIM SCAUN III	A 267/1/53	A	TP - 163049	8138	3686	246	EXTRAVILAN
699	818	IASI	VALEA SEACA	PAIU VASILE	T 9/1 A 267/1 TINTIRIM SCAUN III	A 267/1	A	TP - REZERVA	8132	3700	255	EXTRAVILAN
700	819	IASI	VALEA SEACA	UNGUREANU MARANDA	T 9/1 A 267/1 TINTIRIM SCAUN III	A 287/1/27	A	TP - 162659	8057	4485	1037	EXTRAVILAN
701	820	IASI	VALEA SEACA	AGACHI GH. MARIA	T 9/1 A 267/1 TINTIRIM SCAUN III	A 267/1/52	A	TP - 163368	8129	3300	234	EXTRAVILAN
702	822	IASI	VALEA SEACA	IACOB NECULAI	T 9/1 A 267/1 TINTIRIM SCAUN III	A 267/1/51	A	TP - 163366	8126	2300	166	EXTRAVILAN



Nr. Crt.	Nr. Parc	Judet	U.A.T.	Nume proprietar	Tarla	Parcela	Categorie folosinta	Nr. Act proprietate	IE/ Nr. Cad. vechi/ Tera	Suprafata imobil [mp]	Suprafata de expropriat [mp]	Observatii intravilan/ extravilan
703	823	IASI	VALEA SEACA	LUPU ION	T 9/1 A 267/1 TINTIRIM SCAUN III	A 267/1/26	A	TP - 162714	8054	4585	1498	EXTRAVILAN
704	824	IASI	VALEA SEACA	MIRON MARGARETA	T 9/1 A 267/1 TINTIRIM SCAUN III	A 267/1/51	A	TP - 164463	8124	2800	204	EXTRAVILAN
705	825	IASI	VALEA SEACA	GRIGORUȚ GHEORGHE	T 9/1 A 267/1 TINTIRIM SCAUN III	A 267/1/25	A	TP - 162954	8050	4120	1689	EXTRAVILAN
706	826	IASI	VALEA SEACA	POTOLINCĂ IOANA	T 9/1 A 267/1 TINTIRIM SCAUN III	A 267/1/49	A	TP - 162.473	8121	3099	228	EXTRAVILAN
707	827	IASI	VALEA SEACA	AGACHE MATEI MARIA MAGDALENA, AGACHE MATEI ION	T 9/1 A 267/1 TINTIRIM SCAUN III	A 267/1/48	A	TP - 163469	8116	2181	102	EXTRAVILAN
708	828	IASI	VALEA SEACA	MOISII ELENA	T 9/1 A 267/1 TINTIRIM SCAUN III	A 267/1/48/1	A	TP - 352098	8119	2000	148	EXTRAVILAN
709	829	IASI	VALEA SEACA	DOROFTEI NECULAI	T 9/1 A 267/1 TINTIRIM SCAUN III	A 267/1/47	A	TP - 352061	8115	2500	183	EXTRAVILAN
710	830	IASI	VALEA SEACA	AGACHE FLOAREA	T 9/1 A 267/1 TINTIRIM SCAUN III	A 267/1/41	A	TP - 162560	8113	1601	116	EXTRAVILAN
711	831	IASI	VALEA SEACA	GOMEI PETRACHE	T 9/1 A 267/1 TINTIRIM SCAUN III	A 2967/1/44	A	TP - 162836	8112	4482	319	EXTRAVILAN
712	833	IASI	VALEA SEACA	GOMEI GHEORGHE	T 9/1 A 267/1 TINTIRIM SCAUN III	A 267/1/43	A	TP - 162.07	8107	5495	384	EXTRAVILAN
713	834	IASI	VALEA SEACA	LUPU ION	T 9/1 A 267/1 TINTIRIM SCAUN III	A 267/24	A	TP - 163238	8047	6774	2323	EXTRAVILAN
714	835	IASI	VALEA SEACA	ACATRINEI I. MARIA	T 9/1 A 267/1 TINTIRIM SCAUN III	A 267/1/43/1	A	TP - 264216	8102	6600	435	EXTRAVILAN
715	837	IASI	VALEA SEACA	UAT LESPEZI GAVRIL MARIA	T 9/1 A 267/1 TINTIRIM SCAUN III	A 267/1/41	A	TP - 74246	8097	620	36	EXTRAVILAN
716	838	IASI	VALEA SEACA	UAT LESPEZI GAVRIL MARIA	T 9/1 A 267/1 TINTIRIM SCAUN III	A 267/1/41	A	TP - 72.856	8095	5680	266	EXTRAVILAN



Nr. Crt.	Nr. Parc	Judet	U.A.T.	Nume proprietar	Tarla	Parcela	Categorie folosinta	Nr. Act proprietate	Tar/ Nr. Cad. vechi/ Tasa	Suprafata imobil [mp]	Suprafata de expropriat [mp]	Observatii intravilan/ extravilan
717	839	IASI	VALEA SEACA	ROȘCA ION, ROȘCA MARIA	T 9/1 A 267/1 TINTIRIM SCAUN III	A 267/40	A	TP - 164379	8093	3600	138	EXTRAVILAN
718	840	IASI	VALEA SEACA	POTOLINCA VICTORIA	T 9/1 A 267/1 TINTIRIM SCAUN III	A 267/39	A	TP - 162920	8089	2302	40	EXTRAVILAN
719	841	IASI	VALEA SEACA	AGACHI ANDREI	T 9/1 A 267/1 TINTIRIM SCAUN III	A 267/1/39	A	TP - 164384	8087	1795	16	EXTRAVILAN
720	842	IASI	VALEA SEACA	ILINCA MARIA	T 9/1 A 267/1 TINTIRIM SCAUN III	A 267/1/37	A	TP - 163362	8085	1600	12	EXTRAVILAN
721	844	IASI	VALEA SEACA	NISTOR GHEORGHE	T 9/1 A 267/1 TINTIRIM SCAUN III	A 267/22	A	TP - 164351	8041	9067	2046	EXTRAVILAN
722	846	IASI	VALEA SEACA	SANDRU IOAN-DANIEL	T 9/1 A 267/1 TINTIRIM SCAUN III	A 267/21/2	A	TP - 162859	8038	2900	722	EXTRAVILAN
723	847	IASI	VALEA SEACA	IFRIM MARIA	T 9/1 A 267/1 TINTIRIM SCAUN III	A 267/1/1	A	TP - 162349	8019	2288	361	EXTRAVILAN
724	848	IASI	VALEA SEACA	SAVA VALERIA	T 9/1 A 267/1 TINTIRIM SCAUN III	A 267/21/1	A	TP - 162860	8037	3300	742	EXTRAVILAN
725	849	IASI	VALEA SEACA	DOROFTEI GIRGORE	T 9/1 A 267/1 TINTIRIM SCAUN III	A 267/10	A	TP - 162326	8018	2296	324	EXTRAVILAN
726	850	IASI	VALEA SEACA	DOROFTEI VASILE	T 9/1 A 267/1 TINTIRIM SCAUN III	A 267/1/12	A	TP - 164296	8021	2300	461	EXTRAVILAN
727	851	IASI	VALEA SEACA	AGANENCEI LIVIU MIHAI, AGANENCEI GEANINA DANIELA	T 9/1 A 267/1 TINTIRIM SCAUN III	A 267/1/16	A	TP - 162921	8017	2386	309	EXTRAVILAN
728	853	IASI	VALEA SEACA	OLARU ION	T 9/1 A 267/1 TINTIRIM SCAUN III	A 267/1/12	A	TP - 164.456	8022	2670	664	EXTRAVILAN
729	854	IASI	VALEA SEACA	SAVA COSTACHE	T 9/1 A 267/1 TINTIRIM SCAUN III	A267/20	A	TP 164353	8035	3300	710	EXTRAVILAN
730	855	IASI	VALEA SEACA	ROSCA ANETA	T 9/1 A 267/1 TINTIRIM SCAUN III	A 267/1/8	A	TP - 163208	8015	5761	685	EXTRAVILAN





Nr. Crt.	Nr. Parc	Judet	U.A.T.	Nume proprietar	Tarla	Parcela	Categorie folosinta	Nr. Act proprietate	IE/ Nr. Cad. vechi/ Tasa	Suprafata imobil [mp]	Suprafata de expropriat [mp]	Observatii intravilan/ extravilan
731	856	IASI	VALEA SEACA	GRIGORUȚ ALEXANDRU	T 9/1 A 267/1 TINTIRIM SCAUN III	A 267/1/14	A	TP - 162548	8024	2300	787	EXTRAVILAN
732	857	IASI	VALEA SEACA	ROSCA MĂRGĂRINTA	T 9/1 A 267/1 TINTIRIM SCAUN III	A 267/1/17	A	TP - 162649	8027	4962	1696	EXTRAVILAN
733	858	IASI	VALEA SEACA	MATEI IOANA	T 9/1 A 267/1 TINTIRIM SCAUN III	A 267/1/14	A	TP - 164406	8025	4600	1731	EXTRAVILAN
734	859	IASI	VALEA SEACA	CALU MARIA	T 9/1 A 267/1 TINTIRIM SCAUN III	A 267/1/18	A	TP - 162648	8029	4090	1177	EXTRAVILAN
735	860	IASI	VALEA SEACA	CREȚU COSTACHE	T 9/1 A 267/1 TINTIRIM SCAUN III	A 267/19/2	A	TP - 162622	8032	3300	652	EXTRAVILAN
736	861	IASI	VALEA SEACA	DOROFTEI ALEXANDRU	T 9/1 A 267/1 TINTIRIM SCAUN III	A 267/1/19/3	A	TP - 162566	8030	2900	660	EXTRAVILAN
737	862	IASI	VALEA SEACA	POTOLINCA VICTORIA	T 9/1 A 267/1 TINTIRIM SCAUN III	A 267/7	A	TP - 162920	8014	3275	361	EXTRAVILAN
738	863	IASI	VALEA SEACA	CHIRILĂ MANDIȚA	T 9/1 A 267/1 TINTIRIM SCAUN III	A 267/1/97	A	TP - 164434	8031	3300	617	EXTRAVILAN
739	864	IASI	VALEA SEACA	PLESCAN CATINCA	T 9/1 A 267/1 TINTIRIM SCAUN III	A 267/15	A	TP - 162185	8013	2300	248	EXTRAVILAN
740	866	IASI	VALEA SEACA	BAICEANU ELISABETA	T 9/1 A 267/1 TINTIRIM SCAUN III	A 267/1/6	A	TP - 164023	8010	2300	237	EXTRAVILAN
741	869	IASI	VALEA SEACA	NISTOR COSTACHE	T 9/1 A 267/1 TINTIRIM SCAUN III	A 267/1/4	A	TP - 162531	8009	9100	779	EXTRAVILAN
742	872	IASI	VALEA SEACA	CREȚU GHEORGHE	T 9/1 A 267/1 TINTIRIM SCAUN III	A 267/1/2	A	TP - 162645	8008	2275	174	EXTRAVILAN
743	875	IASI	VALEA SEACA	DOROFTEI COSTACHE	T 9/1 A 267/1 TINTIRIM SCAUN III	A 267/1/1	A	TP - 163246	8007	9090	672	EXTRAVILAN
744	880	IASI	VALEA SEACA	NISTOR ELENA; NISTOR GHEORGHE; NISTOR COSTACHE; NISTOR VASILE; NISTOR MIHAI; NISTOR PETRU; NISTOR MARIA	T 9/1 A 267/1 TINTIRIM SCAUN III	A 267/1/4	A	TP - 163060	8006	4500	311	EXTRAVILAN

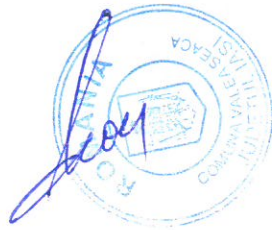

Nr. Crt.	Nr. Parc	Judet	U.A.T.	Nume proprietar	Tarla	Parcela	Categorie folosinta	Nr. Act proprietate	IE/ Nr. Cad. vechi/ Tasa	Suprafata imobil [mp]	Suprafata de expropriat [mp]	Observatii intravilan/ extravilan
745	883	IASI	VALEA SEACA	NISTOR ION	T 9/1 A 267/1 TINTIRIM SCAUN III	A267/1/1/4 ;A261/1/1/4;A261/1/1/4/1	A	TP-162324	8005	4600	367	EXTRAVILAN
746	886	IASI	VALEA SEACA	PROFIR MĂRGĂRINTA	T 9/1 A 267/1 TINTIRIM SCAUN III	Parcela-A267/1/2;	A	TP-163948	8004	9100	584	EXTRAVILAN
747	890	IASI	VALEA SEACA	BAJBOI ION	T 9/1 A 267/1 TINTIRIM SCAUN III	arcela-A265/1;C C265/2;;	A	TP-162926	8003	4400	234	EXTRAVILAN
748	1462	IASI	VALEA SEACA	ROSCA ANETA	T 9/1 A 267/1 TINTIRIM SCAUN III	A 267/1/58	A	TP - 163208	8162	3497	4	EXTRAVILAN
749	1463	IASI	VALEA SEACA	LUPU ION	T 9/1 A 267/1 TINTIRIM SCAUN III	A 267/24	A	TP - 163238	8047	6774	26	EXTRAVILAN
750	1464	IASI	VALEA SEACA	GRIGORUȚ GHEORGHE	T 9/1 A 267/1 TINTIRIM SCAUN III	A 267/1/25	A	TP - 162954	8050	4120	16	EXTRAVILAN
751	1465	IASI	VALEA SEACA	LUPU ION	T 9/1 A 267/1 TINTIRIM SCAUN III	A 267/1/26	A	TP - 162714	8054	4585	17	EXTRAVILAN
752	1466	IASI	VALEA SEACA	UNGUREANU MARANDA	T 9/1 A 267/1 TINTIRIM SCAUN III	A 287/1/27	A	TP - 162659	8057	4485	17	EXTRAVILAN
753	1467	IASI	VALEA SEACA	NISTOR PETRU	T 9/1 A 267/1 TINTIRIM SCAUN III	A 267/1/28	A	TP - 163060	8060	4500	20	EXTRAVILAN
754	1468	IASI	VALEA SEACA	ROSCA CATINCA	T 9/1 A 267/1 TINTIRIM SCAUN III	A 267/1/30	A	TP - 162745	8062	1371	5	EXTRAVILAN
755	1469	IASI	VALEA SEACA	IACOB ELENA	T 9/1 A 267/1 TINTIRIM SCAUN III	A 267/1/31	A	TP - 164.46	8064	2173	8	EXTRAVILAN
756	1470	IASI	VALEA SEACA	DOROFTEI GIRGORE	T 9/1 A 267/1 TINTIRIM SCAUN III	A 267/1/31	A	TP - 162326	8066	2297	8	EXTRAVILAN
757	1471	IASI	VALEA SEACA	UNGUREANU D. GHEORGHE	T 9/1 A 267/1 TINTIRIM SCAUN III	A 267/1/32	A	TP - 162916	8069	5800	21	EXTRAVILAN
758	1472	IASI	VALEA SEACA	STEFAN DUMITRU	T 9/1 A 267/1 TINTIRIM SCAUN III	A 267/1/33	A	TP - 162532	8071	1596	6	EXTRAVILAN



Nr. Crt.	Nr. Parc	Judet	U.A.T.	Nume proprietar	Tarla	Parcela	Categorie folosinta	Nr. Act proprietate	Nr. Cad. vechi/ Nou	Suprafata imobil [mp]	Suprafata de expropriat [mp]	Observatii intravilan/ extravilan	
759	1473	IASI	VALEA SEACA	MATEI ION	T 9/1 A 267/1 TINTIRIM SCAUN III	A 267/1/34	A	TP - 162.889	8076	3285	14	EXTRAVILAN	
760	1474	IASI	VALEA SEACA	ABABEI JENICĂ	T 9/1 A 267/1 TINTIRIM SCAUN III	A 267/1/35	A	TP - 162352	8079	3285	21	EXTRAVILAN	
761	1475	IASI	VALEA SEACA	ABABEI JENICĂ	T 9/1 A 267/1 TINTIRIM SCAUN III	A 267/1/35	A	TP - 162352	8079	3285	2	EXTRAVILAN	
762	1476	IASI	VALEA SEACA	CHIUARIU FLOAREA □	T 9/1 A 267/1 TINTIRIM SCAUN III	A 267/1/36	A	TP - 72.857	8082	3683	26	EXTRAVILAN	
763	1477	IASI	VALEA SEACA	*PRIMARIA VALEA SEACA	T 9/1 A 267/1 TINTIRIM SCAUN III	267/1	A				2	EXTRAVILAN	
764	1478	IASI	VALEA SEACA	*PRIMARIA VALEA SEACA	T 9/1 A 267/1 TINTIRIM SCAUN III	267/1	A				4	EXTRAVILAN	
765	1479	IASI	VALEA SEACA	CREȚU GHEORGHE	T 9/1 A 267/1 TINTIRIM SCAUN III	A 267/1/2	A	TP - 162645	8008	2275	4	EXTRAVILAN	
<b>TOTAL</b>											<b>460405</b>		

BALANTA	
Categoria de folosinta	Suprafata [mp]
Arabil	460405
<b>TOTAL UAT VALEA SEACA - PROPRIETATE PRIVATA CORIDOR EXPROPRIERI PASCANI - SUCEAVA - LOT 1.1</b>	<b>460405</b>



LISTA PROPRIETARI

ANEXA 4 - LISTA IMOBILELOR AFLATE IN DOMENIUL PUBLIC AL UNITATILOR ADMINISTRATIV TERITORIALE, CARE SUNT AFECTATE DE LUCRAREA DE UTILITATE PUBLICA DE INTERES NATIONAL  
 "Elaborare Studiu de Fezabilitate și Proiect Tehnic de Execuție pentru Autostrada PASCANI-SUCEAVA" SI CARE TREC IN DOMENIUL PUBLIC AL STATULUI IN ADMINISTRAREA MINISTERULUI  
 TRANSPORTURILOR SI VOR FI CONCESIONATE DE C.N.A.I.R. SA

Nr. Crt.	Nr. Parc	Judet	U.A.T.	Nume proprietar	Tarla	Parcela	Categorie folosinta	Nr. Act proprietate	IE/ Nr. Cad. vechi/ Topo	Suprafata imobil [mp]	Suprafata de expropriat [mp]	Observatii intravilan/ extravilan
1	109	IASI	VALEA SEACA	*PRIMARIA VALEA SEACA	128	400/1	HR		28196	3543	213	Extravilan
2	127	IASI	VALEA SEACA	*PRIMARIA VALEA SEACA	20/1	344	HR				2531	Extravilan
3	157	IASI	VALEA SEACA	COMUNA VALEA SEACA	20/1	DE 334/1	DR		28037	1283	210	Extravilan
4	160	IASI	VALEA SEACA	COMUNA VALEA SEACA	20/1	DE 334/1	DR		28167	2389	172	Extravilan
5	166	IASI	VALEA SEACA	HCA 310/1/4		cotul padurarii T 20A 334	HR		28075	3193	2184	Extravilan
6	234	IASI	VALEA SEACA	*PRIMARIA VALEA SEACA	20/1	334	HR				1867	Extravilan
7	395	IASI	VALEA SEACA	*PRIMARIA VALEA SEACA	20/1	334,333/3, 334/1,325/ 1	DR				3563	Extravilan
8	508	IASI	VALEA SEACA	COMUNA VALEA SEACA	20/1	HCA 286	HR		10222	4087	533	Extravilan
9	571	IASI	VALEA SEACA	*PRIMARIA VALEA SEACA	12/1	307/1	DR				2839	Extravilan
10	651	IASI	VALEA SEACA	*PRIMARIA VALEA SEACA	12/1	281/1	DR				420	Extravilan
11	674	IASI	VALEA SEACA	*PRIMARIA VALEA SEACA	9/1	150/1	HR				1082	Extravilan
12	717	IASI	VALEA SEACA	*PRIMARIA VALEA SEACA	9/1	267/1	DR		8189	8115	521	Extravilan
13	1374	IASI	VALEA SEACA	*PRIMARIA VALEA SEACA	20/1	325/1	DR				480	Extravilan
14	1379	IASI	VALEA SEACA	*PRIMARIA VALEA SEACA	20/1	325/1	HR				362	Extravilan
<b>TOTAL</b>											<b>16977</b>	

BALANTA	
Categoria de folosinta	Suprafata [mp]
Drum	8205
Apa curgatoare	8772
<b>TOTAL UAT VALEA SEACA - PROPRIETATE PUBLICA ANEXA 4 CORIDOR EXPROPRIERI PASCANI - SUCEAVA - LOT 1.1</b>	<b>16977</b>

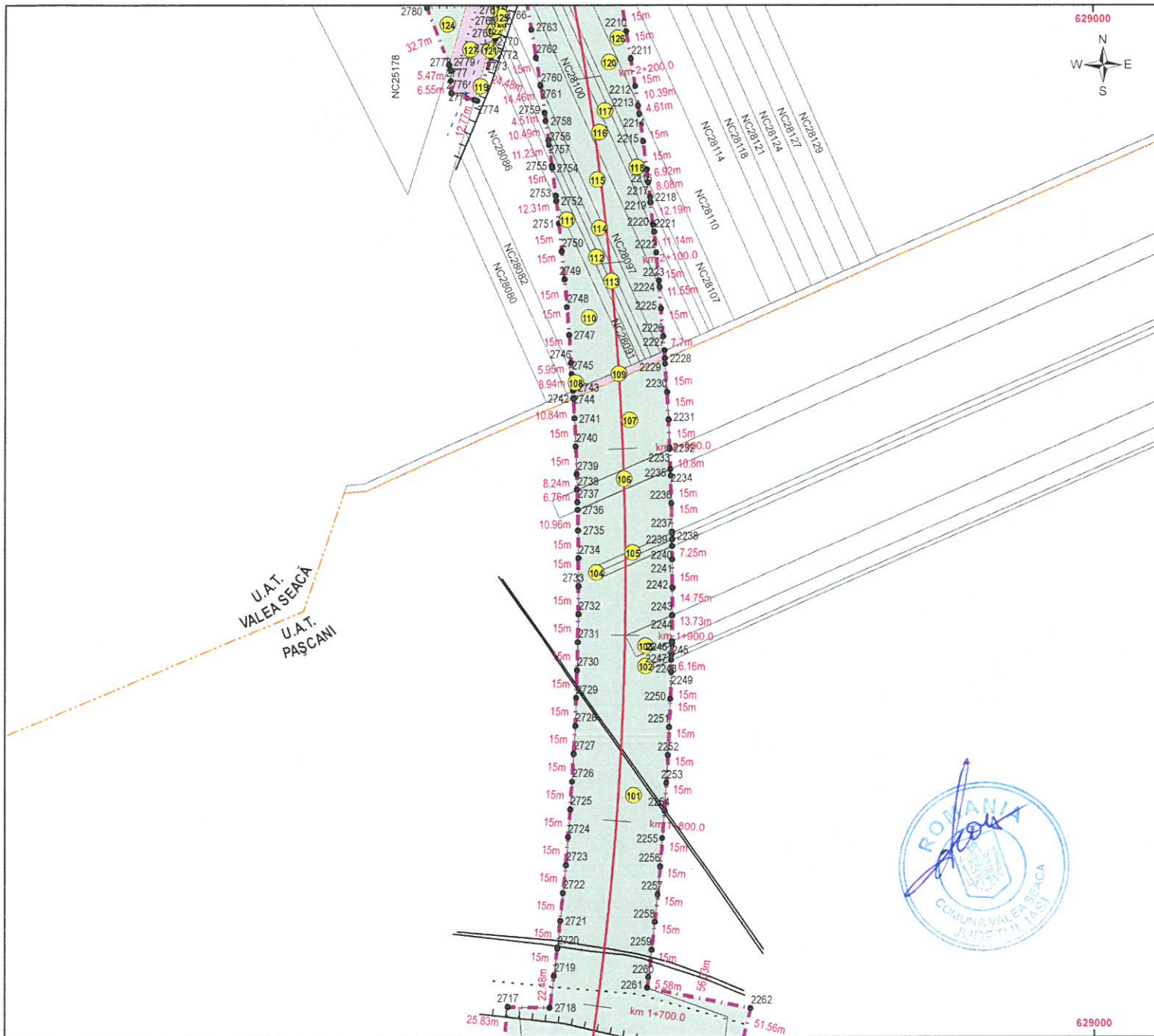

**Legendă**

- Limita UAT
- Coridor Expropriere
- Limita intravilan
- Proprietate privata
- Proprietate publica

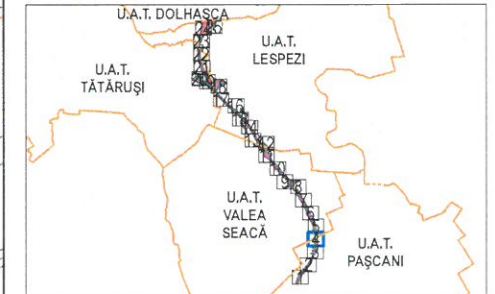

**Beneficiar / Beneficiary**  
 COMPANIA NATIONALA DE ADMINISTRARE A INFRASTRUCTURII RUTIERE S.A.  
 NATIONAL COMPANY FOR ROAD INFRASTRUCTURE ADMINISTRATION

- ASOCIERE / ASSOCIATIONS**
- CNAIR
  - General Survey Corporation GENERAL SURVEY CORPORATION SRL
  - SEARCH CORPORATION SEARCH CORPORATION SRL
  - egis EGIS ROMANIA SA

AUTOSTRADA PASCANI - SUCEAVA/ MOTORWAY CONNECTION PASCANI - SUCEAVA  
 FAZA DE PROIECTARE/DESIGN STAGE  
 STUDIUL DE FEZABILITATE / FESABILITY STUDY

PLAN TOPOGRAFIC  
 CORIDOR EXPROPRIERI - LOT 1.1 - COPIAȘI  
 AUTOSTRADA PASCANI - SUCEAVA

TOPOGRAPHIC PLAN  
 EXPROPRIATION CORRIDOR - LOT 1.1 - COPILASH  
 MOTORWAY CONNECTION PASCANI - SUCEAVA

**CERTIFICAT DE AUTORIZARE**  
 Seria RO-B-1, Nr. 1977/2021  
 GENERAL SURVEY CORPORATION S.R.L.

**CERTIFICAT DE AUTORIZARE**  
 Seria RO-B-1, Nr. 1977/2021  
 GENERAL SURVEY CORPORATION S.R.L.

**CERTIFICAT DE AUTORIZARE**  
 Seria RO-B-1, Nr. 1977/2021  
 GENERAL SURVEY CORPORATION S.R.L.

Măsurat de **BOGDAN-IONUȚ**  
 Desenat de **BOGDAN-IONUȚ**  
 Verificat de **BOGDAN-IONUȚ**  
 Persoană fizică autorizată  
 Sursa: C.A.T. 2020



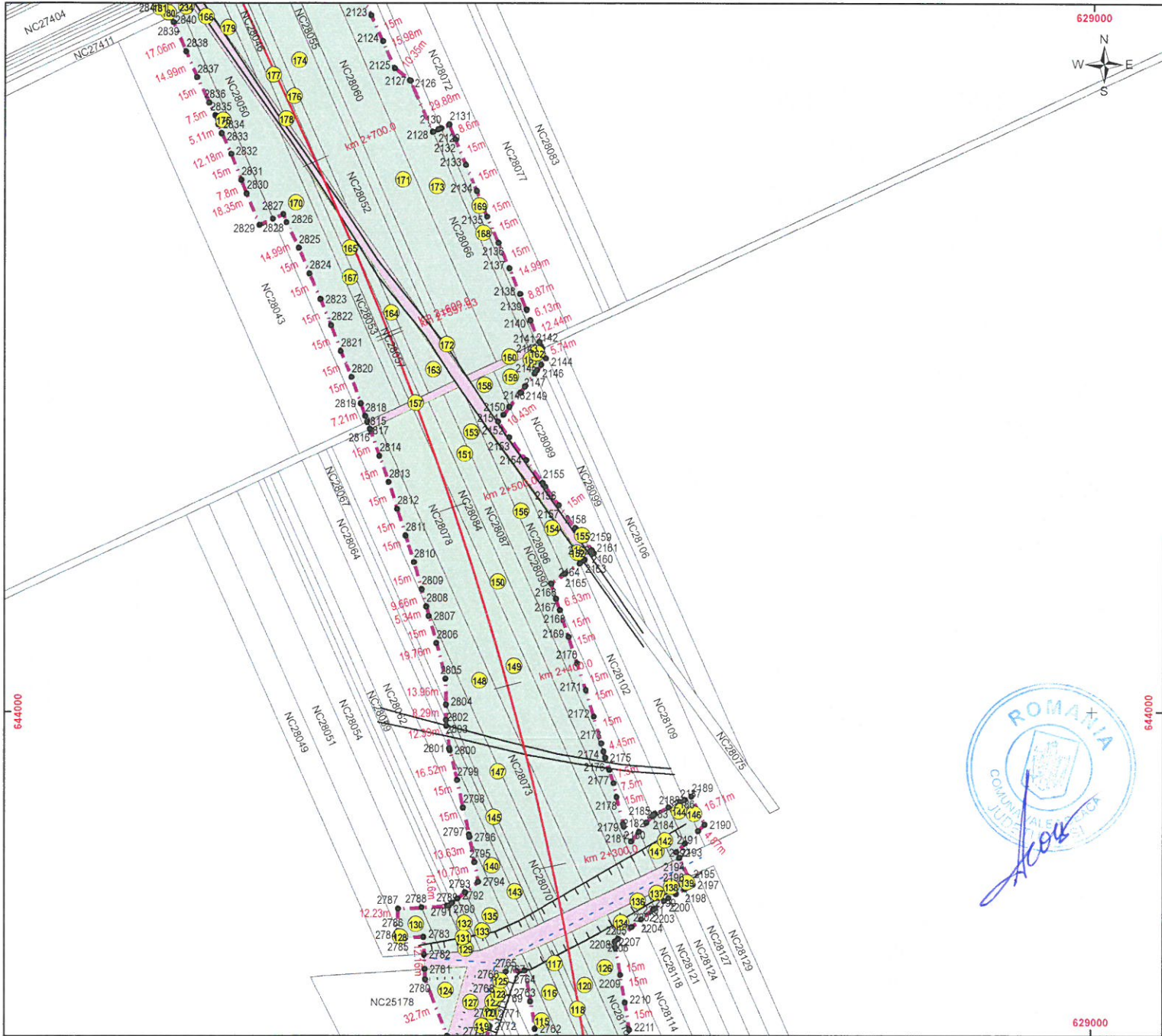

### Legendă

- Limita UAT
- Coridor Expropriere
- Limita intravilan
- Proprietate privata
- Proprietate publica

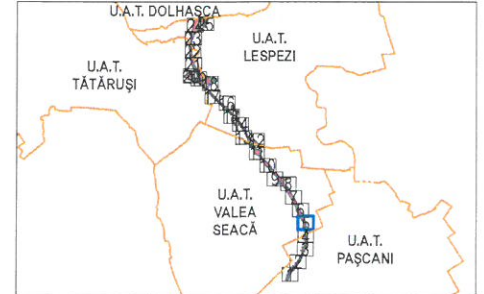

**Beneficiar / Beneficiary**  
**COMPANIA NATIONALA DE ADMINISTRARE A INFRASTRUCTURII RUTIERE S.A.**  
**NATIONAL COMPANY FOR ROAD INFRASTRUCTURE ADMINISTRATION**



**ASOCIERE / ASSOCIATIONS**  
**General Survey CORPORATION** GENERAL SURVEY CORPORATION SRL



**SEARCH CORPORATION** SEARCH CORPORATION SRL



**egis** EGIS ROMANIA SA



AUTOSTRADA PASCANI - SUCEAVA/ MOTORWAY CONNECTION PASCANI - SUCEAVA

FAZA DE PROIECTARE/DESIGN STAGE STUDIUL DE FEZABILITATE / FESABILITY STUDY

PLAN TOPOGRAFIC  
 CORIDOR EXPROPRIERI - LOT 1.1 - QOI PASI  
 AUTOSTRADA PASCANI - SUCEAVA

**CERTIFICAT DE AUTORIZARE**

Măsurat de **BOGDAN PIERSIN**

Pașucrat de **BOGDAN PIERSIN**

Disenat de **BOGDAN PIERSIN**

Valificat de **BOGDAN PIERSIN**

Personă fizică autorizată

Aprobat de **BOGDAN PIERSIN**

Serie RO-9-1, nr. 19772/21

15.05.2020



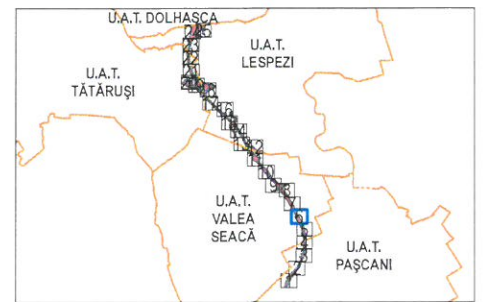
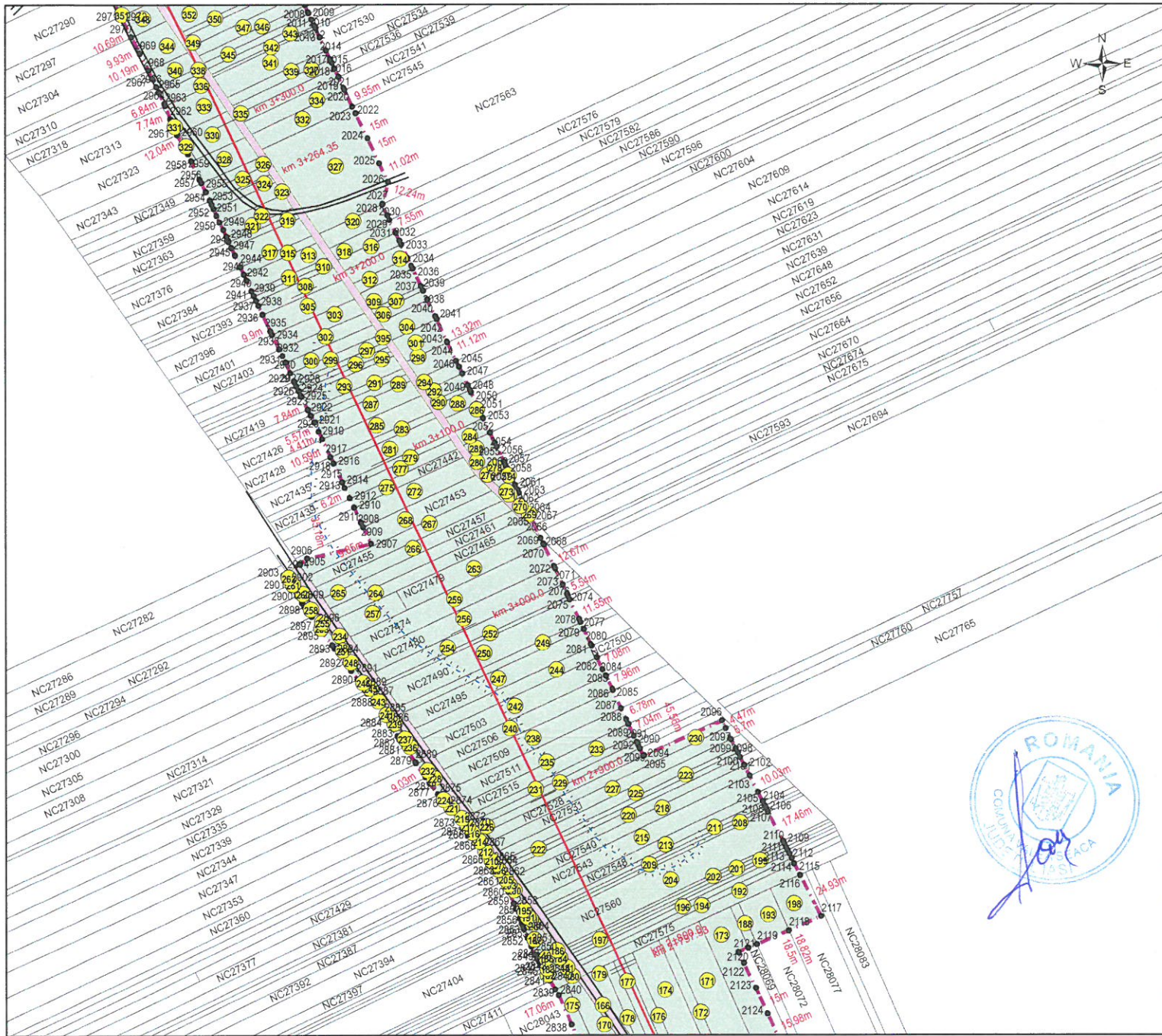

**Beneficiar / Beneficiary**  
 COMPANIA NATIONALA DE ADMINISTRARE A INFRASTRUCTURII RUTIERE S.A.  
 NATIONAL COMPANY FOR ROAD INFRASTRUCTURE ADMINISTRATION



**ASOCIERE / ASSOCIATIONS**  
 General Survey Corporation GENERAL SURVEY CORPORATION SRL



SEARCH CORPORATION SEARCH CORPORATION SRL



egis EGIS ROMANIA SA



AUTOSTRADA PASCANI - SUCEAVA / MOTORWAY CONNECTION PASCANI - SUCEAVA  
 FAZA DE PROIECTARE/DESIGN STAGE  
 STUDIU DE FEZABILITATE / FEASIBILITY STUDY

PLAN TOPOGRAFIC  
 CORIDOR EXPROPRIERI - LOT 1.1 - COPIASI  
 AUTOSTRADA PASCANI - SUCEAVA

TOPOGRAPHIC PLAN  
 EXPROPRIATION CORRIDOR - LOT 1.1 - COPIASI  
 MOTORWAY CONNECTION PASCANI - SUCEAVA

**CERTIFICAT DE AUTORIZARE**  
 Pentru activitatea de proiectare și executare de proiecte de amenajare teritorială și urbanistică în domeniul construcțiilor de interes public  
 Nr. 197/2021  
 Seis RO-9-1, Nr. 197/2021  
 S.C. GENERAL SURVEY CORPORATION S.R.L.  
 Strada PASCANI 286  
 PASCANI

Măsurat de către: [Signature]  
 Desenat de către: [Signature]  
 Verificat de către: [Signature]  
 Aprobat de către: [Signature]  
 Persoană fizică autorizată  
 Sursă: RO-9-1  
 28/05/2020

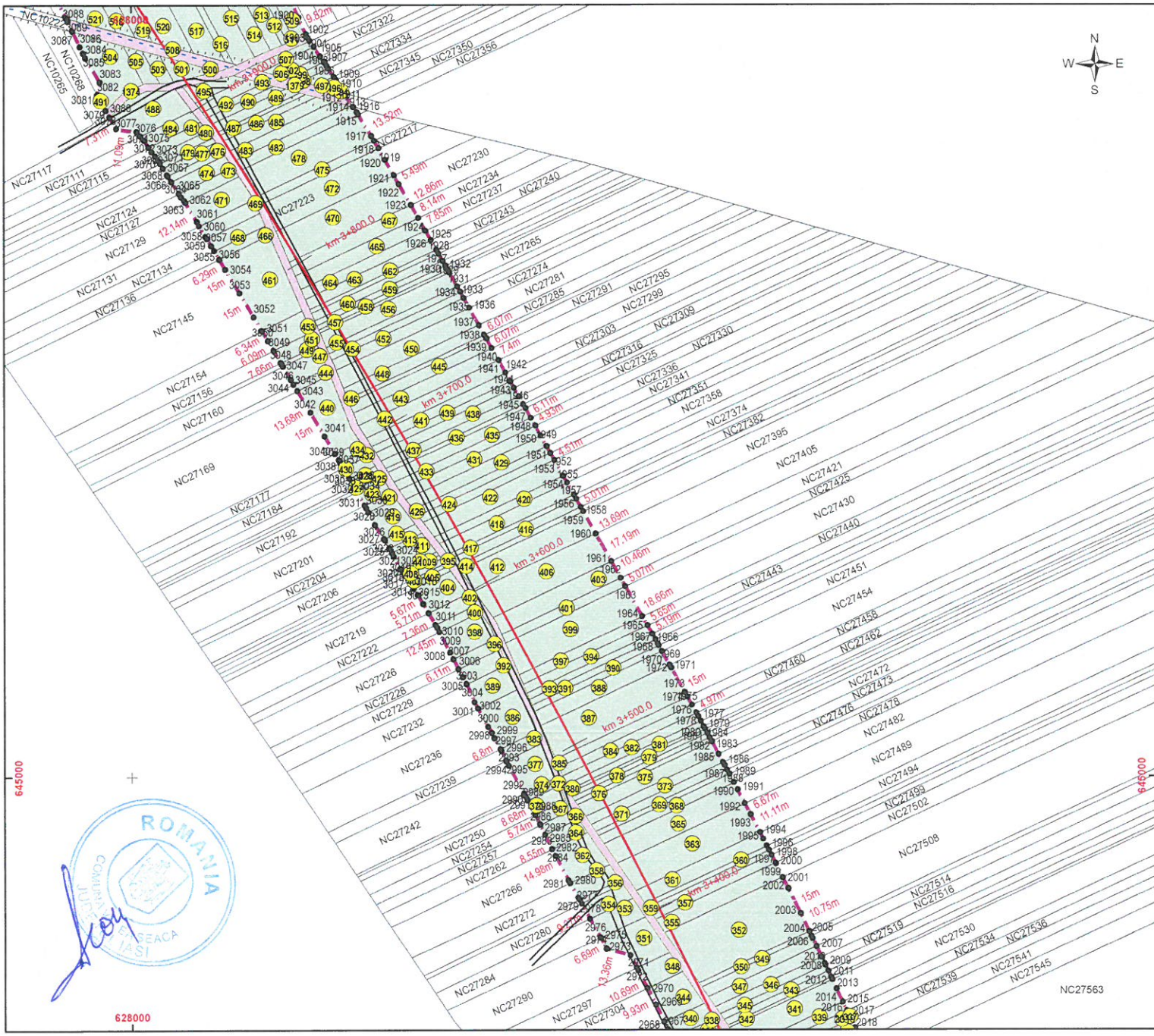

### Legendă

- Limita UAT
- Proprietate privata
- - - - - Coridor Expropriere
- Proprietate publica
- Limita intravilan

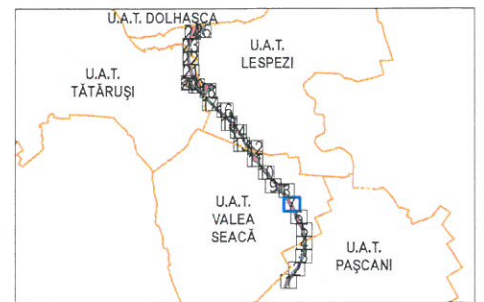

**Beneficiar / Beneficiary**  
 COMPANIA NATIONALA DE ADMINISTRARE A INFRASTRUCTURII RUTIERE S.A.  
 NATIONAL COMPANY FOR ROAD INFRASTRUCTURE ADMINISTRATION



**ASOCIERE / ASSOCIATIONS**  
 General Survey CORPORATION GENERAL SURVEY CORPORATION SRL



AUTOSTRADA PASCANI - SUCEAVA / MOTORWAY CONNECTION PASCANI - SUCEAVA

FAZA DE PROIECTARE / DESIGN STAGE  
 STUDIU DE FEZABILITATE / FEASIBILITY STUDY

PLAN TOPOGRAFIC  
 CORIDOR EXPROPRIERI - LOT 1.1 - QOI PASI  
 AUTOSTRADA PASCANI - SUCEAVA

TOPOGRAPHIC PLAN  
 EXPROPRIATION CORRIDOR - LOT 1.1 - QOI PASI  
 MOTORWAY CONNECTION PASCANI - SUCEAVA

**CERTIFICAT DE AUTORIZARE**  
 DE PROIECTARE  
 DE PROIECTARE  
 DE PROIECTARE

Măsurat de [Signature]  
 Preluat de [Signature]  
 Desenat de [Signature]  
 Verificat de [Signature]

Personă fizică autorizată  
 Suceava, 25.05.2020



628000

Data: 26.01.2024

Planşa: 7/25



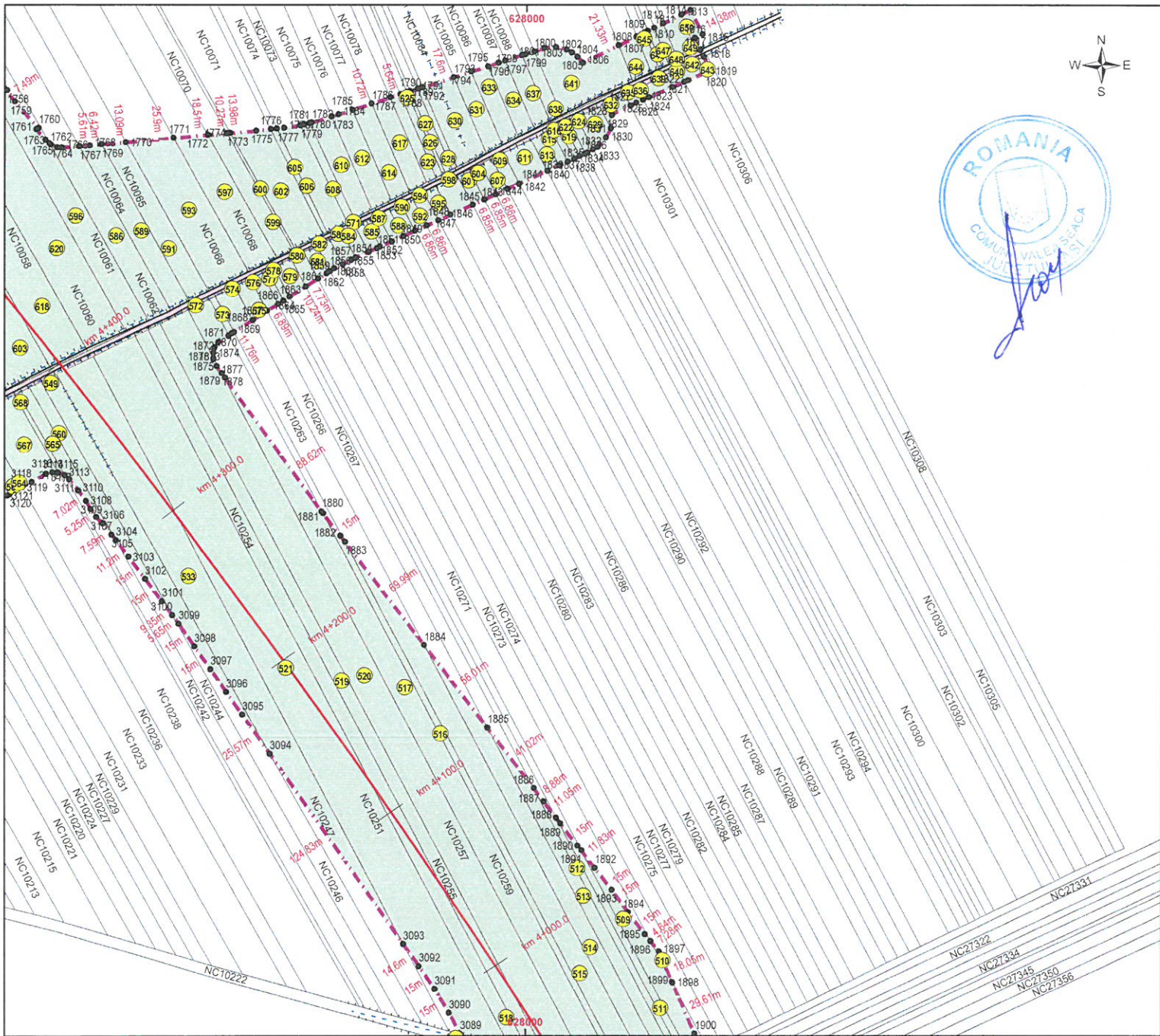

**Legendă**

- Limita UAT
- Proprietate privata
- Coridor Expropriere
- Proprietate publica
- Limita intravilan

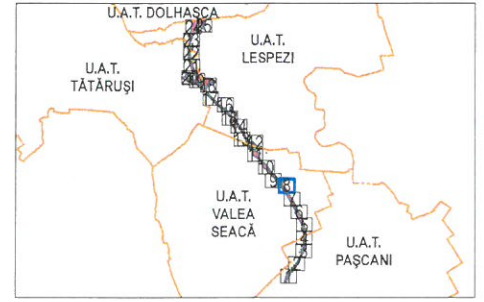

**Beneficiar / Beneficiary**  
**Beneficiary**  
 COMPANIA NATIONALA DE ADMINISTRARE A INFRASTRUCTURII RUTIERE S.A.  
 NATIONAL COMPANY FOR ROAD INFRASTRUCTURE ADMINISTRATION

**ASOCIERE / ASSOCIATIONS**  
 General Survey Corporation GENERAL SURVEY CORPORATION SRL

SEARCH CORPORATION SEARCH CORPORATION SRL

egis EGIS ROMANIA SA

AUTOSTRADA PASCANI - SUCEAVA / MOTORWAY CONNECTION PASCANI - SUCEAVA  
 FAZA DE PROIECTARE / DESIGN STAGE  
 STUDIUL DE FEZABILITATE / FEASIBILITY STUDY

PLAN TOPOGRAFIC  
 CORIDOR EXPROPRIERI - LOT 1.1 - COPĂȘI  
 AUTOSTRADA PASCANI - SUCEAVA

TOPOGRAPHIC PLAN  
 EXPROPRIATION CORRIDOR - LOT 1.1 - COPĂȘI  
 MOTORWAY CONNECTION PASCANI - SUCEAVA

**CERTIFICAT DE AUTORIZARE**  
 Masurat de BURLEA  
 Pe lucrat de MINICIPA  
 Desenat de DUMITRESCU  
 Verificat de BOGDAN-IOANESCU  
 Personă fizică autorizată  
 Serviciu nr. 1577/2021  
 2019/2020

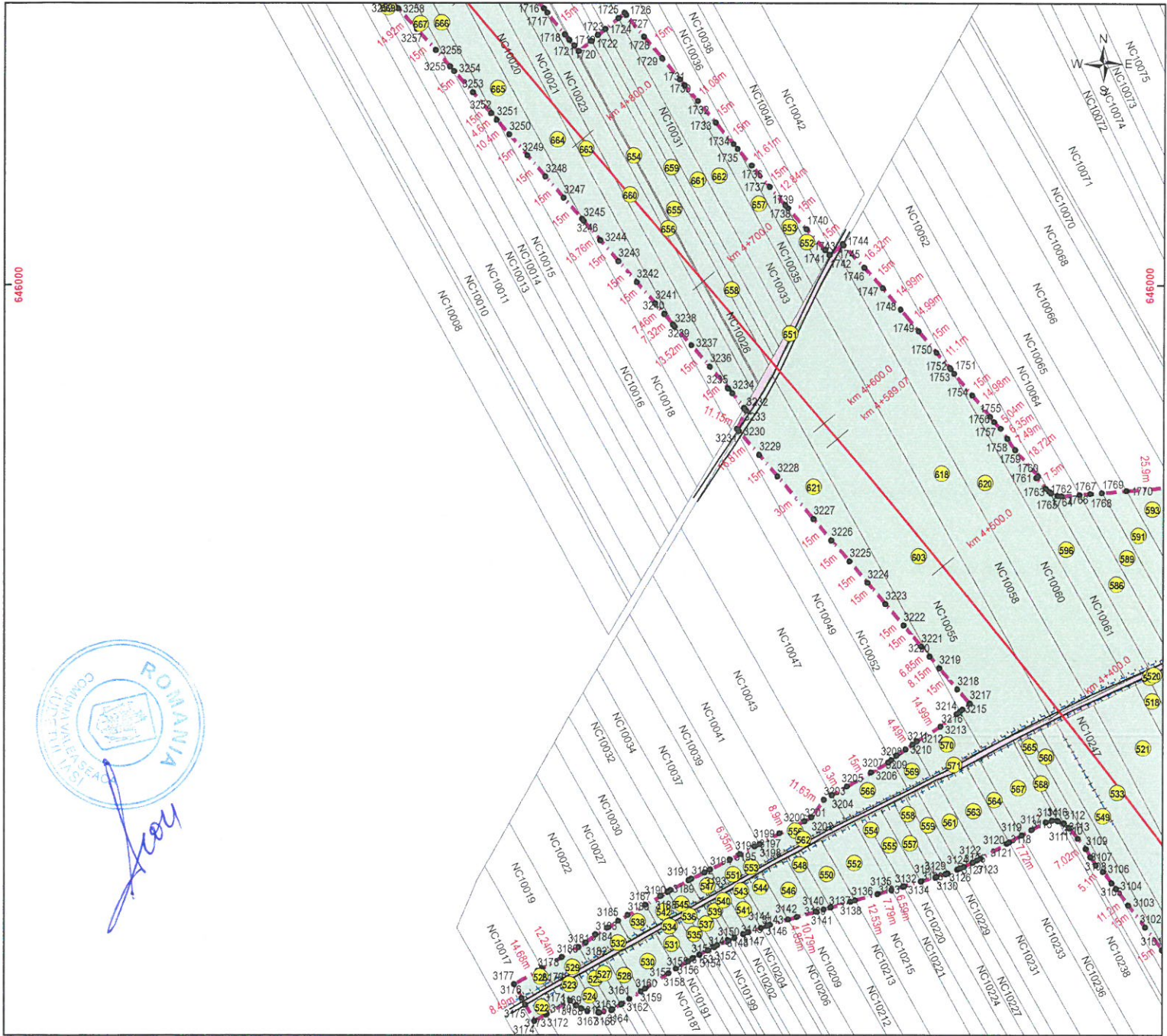

**Legendă**

- Limita UAT
- Proprietate privata
- Coridor Expropriere
- Proprietate publica
- Limita intravilan

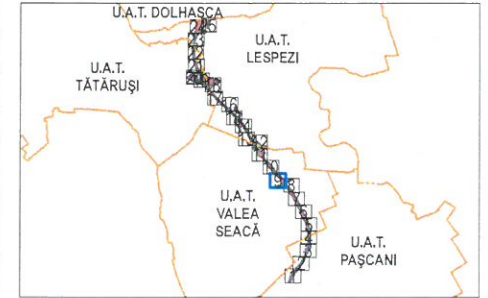

**Beneficiar / Beneficiary**  
**Beneficiary**  
 COMPANIA NATIONALA DE ADMINISTRARE A INFRASTRUCTURII RUTIERE S.A.  
 NATIONAL COMPANY FOR ROAD INFRASTRUCTURE ADMINISTRATION

**ASOCIERE / ASSOCIATIONS**  
 General Survey CORPORATION SRL  
 GENERAL SURVEY CORPORATION SRL

SEARCH CORPORATION SRL  
 SEARCH CORPORATION SRL

egis EGIS ROMANIA SA  
 EGIS ROMANIA SA

AUTOSTRADA PASCANI - SUCEAVA / MOTORWAY CONNECTION PASCANI - SUCEAVA  
 FAZA DE PROIECTARE / DESIGN STAGE  
 STUDIUL DE FEZABILITATE / FEASIBILITY STUDY

PLAN TOPOGRAFIC  
 CORIDOR EXPROPRIERE - LOT 1.1 - COPI PASI  
 AUTOSTRADA PASCANI - SUCEAVA  
 TOPOGRAPHIC PLAN  
 EXPROPRIATION CORRIDOR - LOT 1.1 - COP PASI  
 MOTORWAY CONNECTION PASCANI - SUCEAVA

**CERTIFICAT DE APROBARE**

Seția RO 9-1, Nr. 197/2021

GENERAL SURVEY CORPORATION S.R.L.

PIEȘOIAN-IORIAN

Aprobat de Personal fizică autorizată

26.01.2024

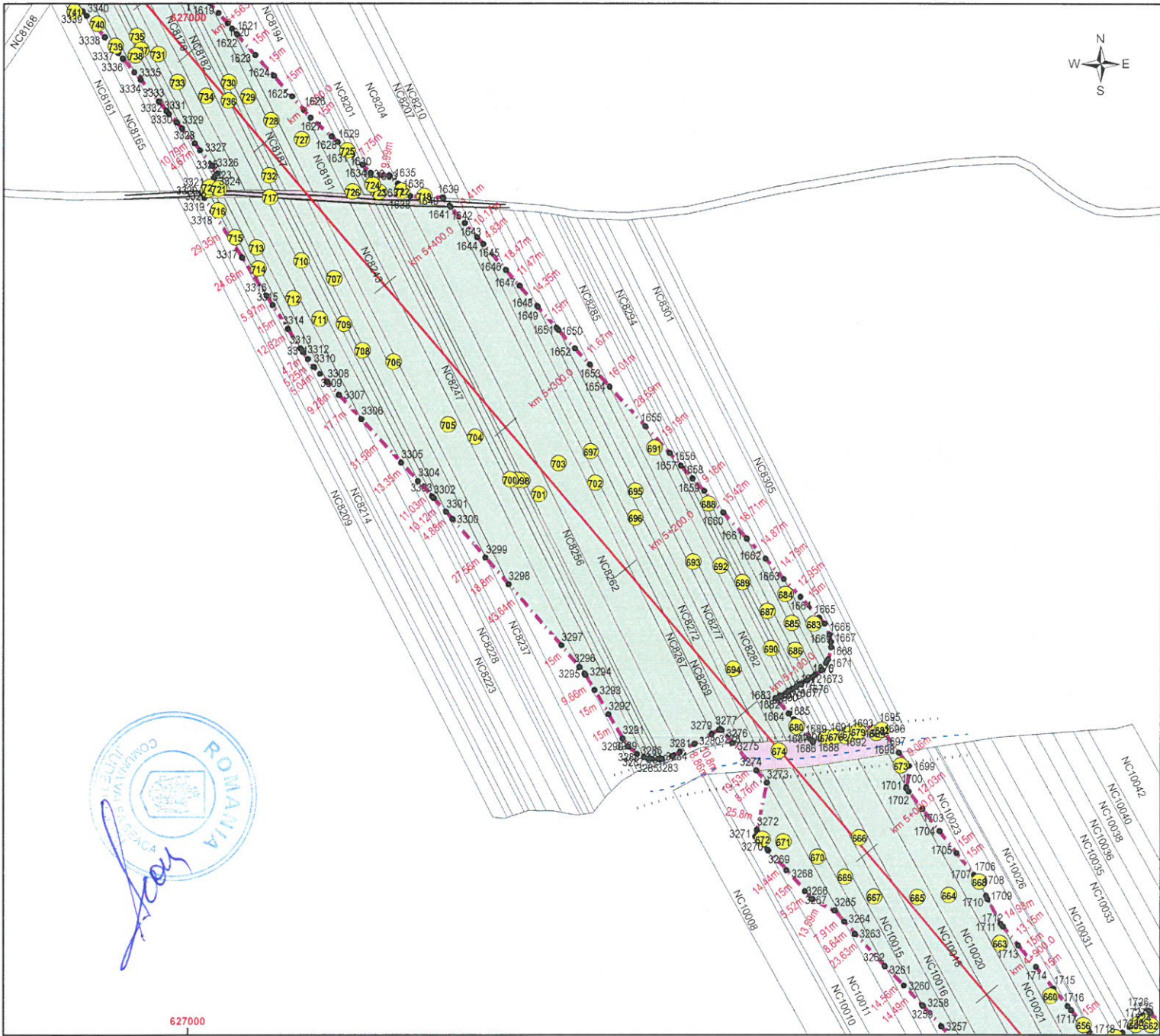

627000



**Legendă**

- Limita UAT
- Coridor Expropriere
- Limita intravilan
- Proprietate privata
- Proprietate publica

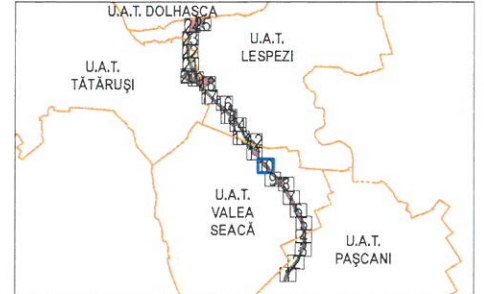

**Beneficiar / Beneficiary**

COMPANIA NATIONALA DE ADMINISTRARE A INFRASTRUCTURII RUTIERE S.A.  
NATIONAL COMPANY FOR ROAD INFRASTRUCTURE ADMINISTRATION

**ASOCIERE / ASSOCIATIONS**

General Survey Corporation GENERAL SURVEY CORPORATION SRL

SEARCH CORPORATION SRL

egis EGIS ROMANIA SA

AUTOSTRADA PASCANI - SUCEAVA/ MOTORWAY CONNECTION PASCANI - SUCEAVA  
FAZA DE PROIECTARE/DESIGN STAGE  
STUDIUL DE FEZABILITATE / FEASIBILITY STUDY

PLAN TOPOGRAFIC  
CORIDOR EXPROPRIERI - LOT 1.1 - COT PĂȘI  
AUTOSTRADA PASCANI - SUCEAVA

TOPOGRAPHIC PLAN  
EXPROPRIATION CORRIDOR - LOT 1.1 - COT PĂȘI  
MOTORWAY CONNECTION PASCANI - SUCEAVA

**CERTIFICAT DE AUTORIZARE**

Măsurat de **BOGDAN IONUTIU**  
Pe lucrat de **MINI POA**  
Desenat de **DUMITRESCU**  
Verificat de **BOGDAN IONUTIU**

Personă fizică autorizată  
Suceava, 26.01.2024

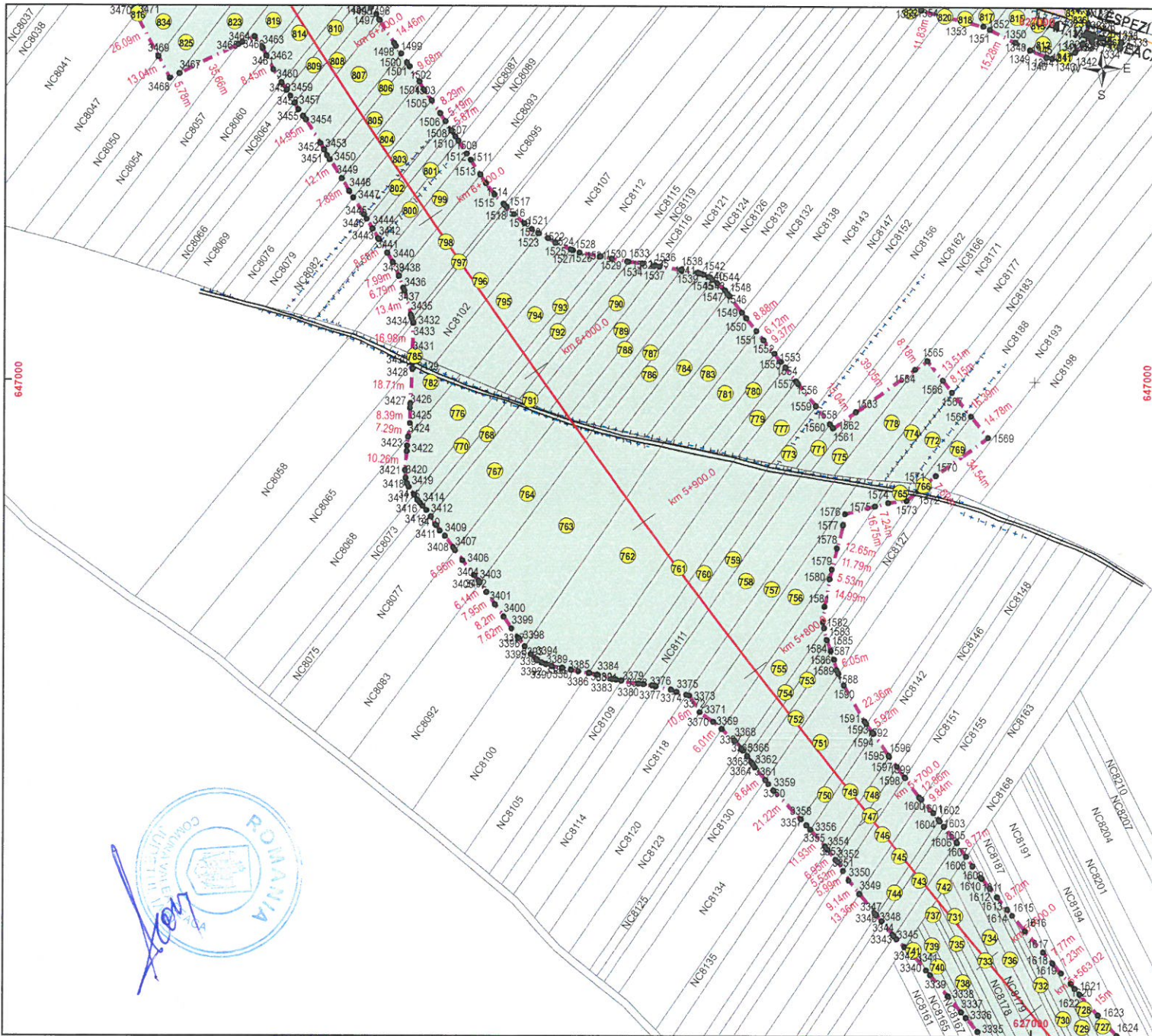

**Legendă**

- Limita UAT
- Coridor Expropriere
- Limita intravilan
- Proprietate privata
- Proprietate publica

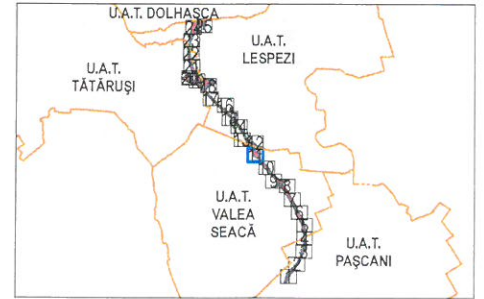

**Beneficiar / Beneficiary**  
 COMPANIA NATIONALA DE ADMINISTRARE A INFRASTRUCTURII RUTIERE S.A.  
 NATIONAL COMPANY FOR ROAD INFRASTRUCTURE ADMINISTRATION

**ASOCIERE / ASSOCIATIONS**  
 General Survey Corporation GENERAL SURVEY CORPORATION SRL

**SEARCH CORPORATION** SEARCH CORPORATION SRL

**egis** EGIS ROMANIA SA

AUTOSTRADA PASCANI - SUCEAVA / MOTORWAY CONNECTION PASCANI - SUCEAVA

FAZA DE PROIECTARE/DESIGN STAGE  
 STUDIUL DE FIABILITATE / FEASIBILITY STUDY

PLAN TOPOGRAFIC  
 CORIDOR EXPROPRIERI - LOT 1.1 - COP 1 PASI  
 AUTOSTRADA PASCANI - SUCEAVA

TOPOGRAPHIC PLAN  
 EXPROPRIATION CORRIDOR - LOT 1.1 - COP 1 PASI  
 MOTORWAY CONNECTION PASCANI - SUCEAVA

**CERTIFICAT DE AUTORIZARE**  
 PIERȘINĂ ROȘIE  
 BOGDAN-IONUȚ ȘTEFAN  
 Personă fizică autorizată  
 Seria 1563/02  
 2005/2020

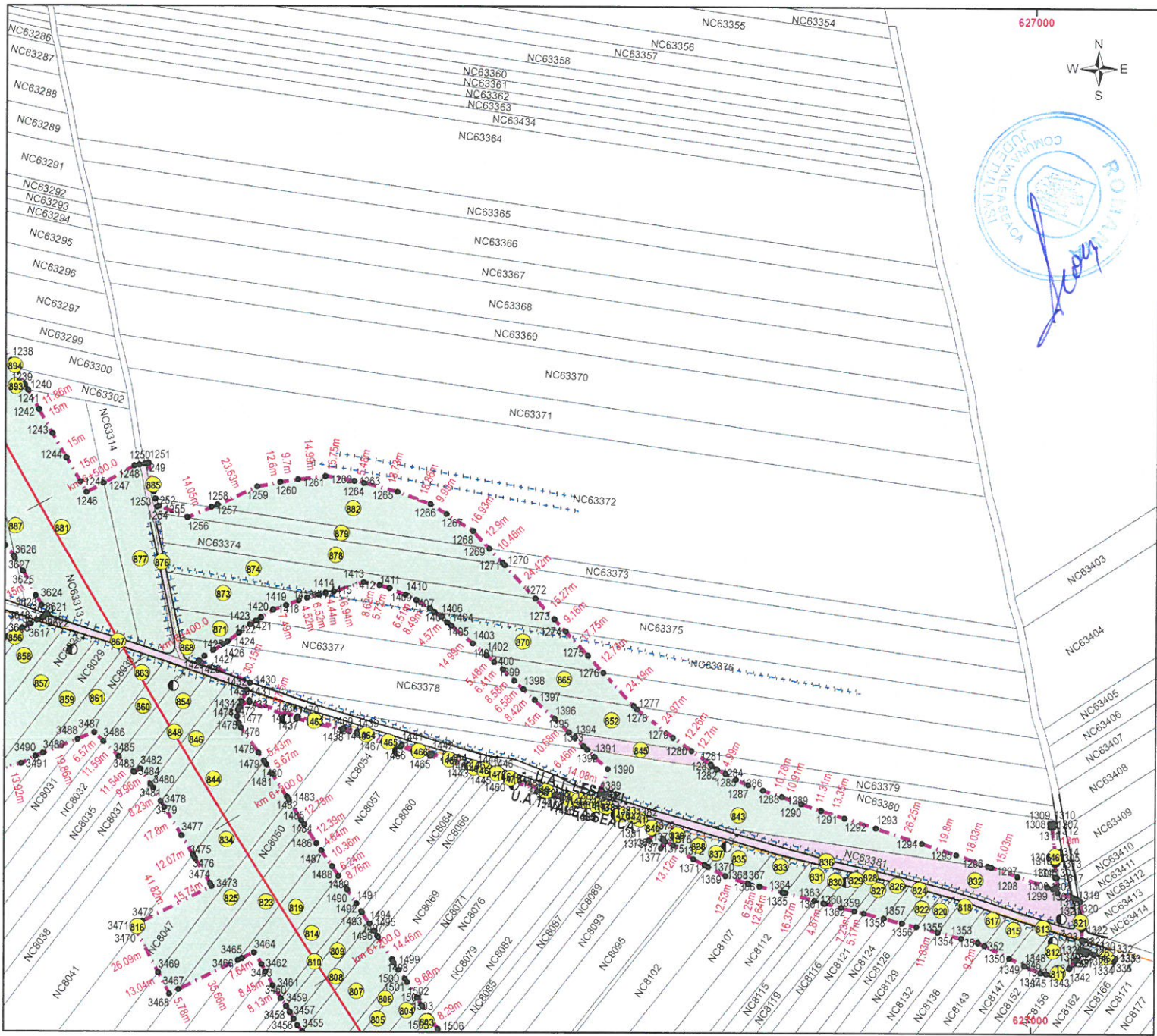

**Legendă**

- Limita UAT
- Coridor Expropriere
- Limita intravilan
- Proprietate privata
- Proprietate publica

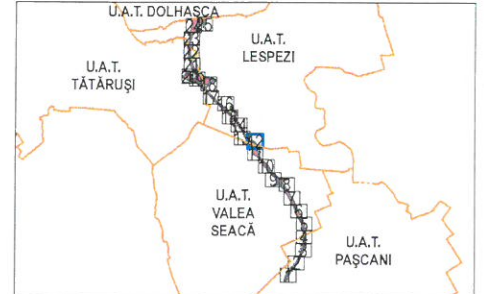

**Beneficiar / Beneficiary**  
**COMPANIA NATIONALA DE ADMINISTRARE A INFRASTRUCTURII RUTIERE S.A.**  
**NATIONAL COMPANY FOR ROAD INFRASTRUCTURE ADMINISTRATION**

**ASOCIERE / ASSOCIATIONS**  
**GENERAL SURVEY CORPORATION SRL**

**SEARCH CORPORATION SRL**

**EGIS ROMANIA SA**

AUTOSTRADA PASCANI - SUCEAVA/ MOTORWAY CONNECTION PASCANI - SUCEAVA

FAZA DE PROIECTARE/DESIGN STAGE  
 STUDIU DE FEZABILITATE / FESABILITY STUDY

PLAN TOPOGRAFIC  
 CORIDOR EXPROPRIERI - LOT 1.1 - PÂȘCANI  
 AUTOSTRADA PASCANI - SUCEAVA

TOPOGRAPHIC PLAN  
 EXPROPRIATION CORRIDOR - LOT 1.1 - PÂȘCANI  
 MOTORWAY CONNECTION PASCANI - SUCEAVA

**CERTIFICAT DE AUTORIZARE**  
 Măsurat de către **PIERDAN-ION PIERDAN-ION**  
 Desenat de **BOGDAN-ION PIERDAN-ION**  
 Verificat de **BOGDAN-ION PIERDAN-ION**  
 Aprobat de **BOGDAN-ION PIERDAN-ION**  
 Personal fizic autorizat  
 Sursa: 2020/2020

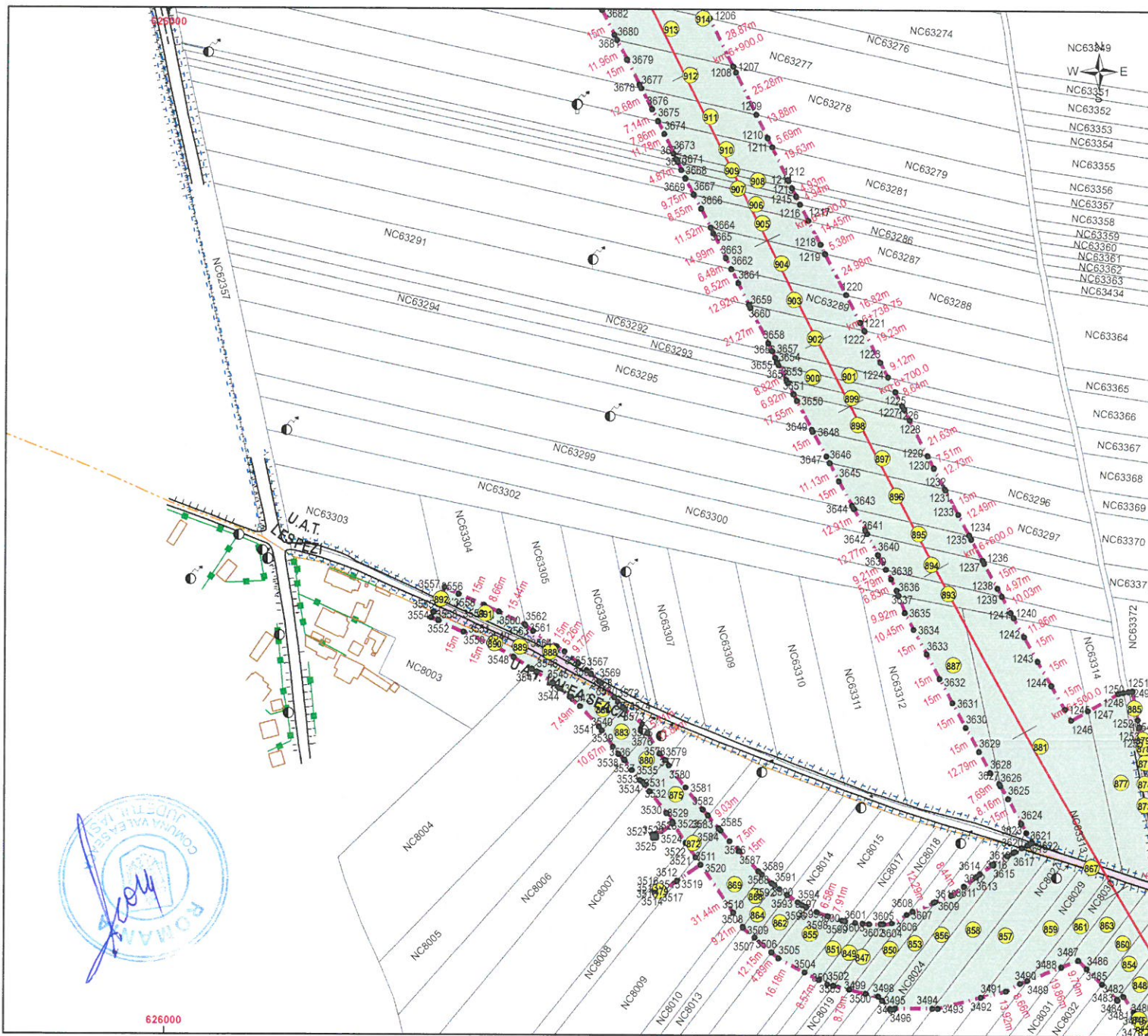

**Legendă**

- Limita UAT
- Coridor Expropriere
- Limita intravilan
- Proprietate privata
- Proprietate publica

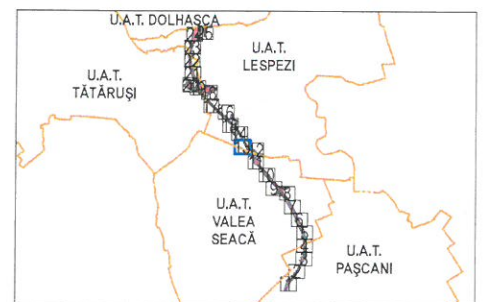

**Beneficiar / Beneficiary**  
 COMPANIA NATIONALA DE ADMINISTRARE A INFRASTRUCTURII RUTIERE S.A.  
**CNAIR**  
 NATIONAL COMPANY FOR ROAD INFRASTRUCTURE ADMINISTRATION

- ASOCIERE / ASSOCIATIONS**
- General Survey CORPORATION SRL**
  - SEARCH CORPORATION SRL**
  - EGIS ROMANIA SA**

AUTOSTRADA PASCANI - SUCEAVA / MOTORWAY CONNECTION PASCANI - SUCEAVA  
 FAZA DE PROIECTARE / DESIGN STAGE  
 STUDIU DE FEZABILITATE / FEASIBILITY STUDY

PLAN TOPOGRAFIC  
 CORIDOR EXPROPRIERI - LOT 1.1 - CUPRINS  
 AUTOSTRADA PASCANI - SUCEAVA

TOPOGRAPHIC PLAN  
 EXPROPRIATION CORRIDOR - LOT 1.1 - SUMMARY  
 MOTORWAY CONNECTION PASCANI - SUCEAVA

**CERTIFICAT DE AUTORIZARE**  
 Măsurat de către: [Signature]  
 Preluat de: [Signature]  
 Desenat de: [Signature]  
 Valificat de: [Signature]  
 PIERȘINĂRI  
 BOGDAN-IONUȚ  
 Persoană fizică autorizată  
 Sediul: [Address]  
 CNP: 555/2020



626000